The Chicago Daily Tribune.

VOLUME LXIX.—NO. 127. COPYRIGHT: 1910, BY THE TRIBUNE COMPANY. SATURDAY, MAY 28, 1910.—TWENTY PAGES. ★ PRICE TWO CENTS.

CHICAGOAN TO BE TAFT SECRETARY?

Charles D. Norton Probably Will Be Asked to Become the Successor to Fred W. Carpenter.

MUST FACE HARD DUTIES.

Success or Failure of Administration Depends to a Large Extent on Aid's Ability and Tact.

BY JOHN CALLAN O'LAUGHLIN.

Washington, D. C., May 27.—[Special.]—No office of the government is of greater importance to an administration than that of secretary to the president, which President Taft must fill as a result of the transfer, announced today, of Fred W. Carpenter of California to the post of minister to Morocco.

Mr. Taft has not named Mr. Carpenter's successor, but it would surprise no one should he select Charles D. Norton of Chicago, now holding the position of assistant secretary of the treasury.

The retirement of Mr. Carpenter is not news to any one who has been following the course of events in Washington. The work has been too strenuous, too exacting, for his physical well being. Loyal to his chief to an unsurpassed degree, as anxious for his political success as if his own career were at stake, Mr. Carpenter's temperament fitted him more for the realm of diplomacy than that of politics.

Duties of the Secretary.

The secretary to the president must know politics thoroughly, must be acquainted with every public man with whom his chief has to come in contact, as well as with men and women who have made names for themselves in private life, should have the ability to "size" the hundreds of callers at the White house, should be able to turn away a bore without offending him, should make a visitor of prominence whom the president cannot see feel that Mr. Taft will be more grieved than he can possibly express at his inability to talk with him, should enjoy the most friendly relations with the representatives of the press, and at the same time must be a first class executive and able to stand any responsibility, and especially blame, that it may be expedient to shift to his shoulders.

The office is one of power, since the secretary frequently has much to say in reference to the appointments, and determines to a large extent who shall be admitted into the president's room. This official is, therefore, one to be considered and even conciliated, and at the same time he must extend consideration and frequently be conciliatory to those who come to the White House.

It is evident, therefore, that the success or failure of an administration depends to a large extent upon the man who discharges the duties of secretary to the president. Some one has said that a cabinet office is more important. This is true only so far as the higher posts in the cabinet are concerned.

Center of the Whirlpool.

Each secretary is responsible for the administration of his own department, and constantly advises the chief executive upon the larger matters of policies of the government. But the secretary to the president, by reason of his close association with the chief executive, and also because of his position, which, metaphorically, is the center of a whirlpool, and to which all things are drawn, exercises a kind of supervision over the affairs of the entire government.

He must, therefore, be a man of big understanding, of tact, and of common sense. In the past the incoming presidents have considered with the greatest care the question of who should be their secretary.

President Taft knows thoroughly the character and qualities which his secretary must have, and realizes that at this juncture particularly he must have a man who can deal pleasantly with the regulars and insurgents and maintain cordial relations with the newspapers. Mr. Carpenter informed him some days ago that it was his intention to resign. Mr. Taft was confronted with the necessity of naming his successor, and the men he immediately took under consideration for the place were Assistant Secretary Norton and Rudolph Forster, assistant secretary to the president.

Norton Often Advised Taft.

Although Mr. Norton came to Washington practically unknown to the president, the latter has come to have a high regard for Mr. MacVeagh's assistant. He has used him not only to advise him in reference to financial matters and in the reorganization of the loose business methods of the government but in connection with certain political questions requiring the exercise of tact and judgment.

Mr. Norton has made good. The president has not concealed his admiration for the young Chicagoan and believes he would be able to discharge satisfactorily any post that might be given him. If Mr. Norton should not be appointed it will be because of his own desire to remain in the treasury department, transacting the affairs which he knows best. In case Mr. Norton is not appointed Mr. Forster probably will have the first call for the post.

It is not true that Mr. Carpenter's resignation was forced by the squall in the house over the president's traveling expenses. The official reason given is his health and the necessity of his living in a more salubrious climate than Washington.

ILLINOIS MAN BEHIND GUN GETS RECORD FOR WORLD.

Battleship South Carolina Makes Six-teen Straight Bull's-Eyes in Four Minutes Fifty-one Seconds.

Norfolk, Va., May 27.—A new world's record for big gun shooting, which emphasizes the superiority of United States naval marksmanship, has been made by the battleship South Carolina. With the forward turret twelve inch guns the crew made sixteen "bull's-eye" target hits out of sixteen shots in four minutes and fifty-one seconds.

Upon the arrival of the South Carolina at the Norfolk navy yard from the southern drill grounds, it was stated aboard the ship that the record gun work by Coxswain J. R. Edwards was made with the twelve inch gun in the vessel's No. 4 after turret. Coxswain Edwards is in his first enlistment and is under 21 years old. His home is in Woodstock, Ill.

The South Carolina, commanded by Capt. Augustus F. Fechteler, has been in commission three months.

AT LAST!

BULLETIN.

Washington, D. C., May 27, 10 p. m.—Lorimer will speak in the senate tomorrow (Saturday), so as to get the benefit of the circulation of the Sunday papers.

LATER: Washington, D. C., May 27, 11 p. m.—Lorimer's speech will start about noon.

STILL LATER: Washington, D. C., May 28, 1 a. m.—Lorimer's speech will make 12,000 words. He is still working on it and will get through about 6 a. m.

SUMMARY OF THE NEWS.

SATURDAY, MAY 28, 1910.

WEATHER FORECAST.

Fair Saturday, Sunday increasing cloudiness, slowly rising temperature, easterly winds, shifting to southerly.

Sunrise, 4:18; sunset, 7:17. Moonrise, 11:32 p. m.

TEMPERATURE IN CHICAGO
[Last 24 hours.]

Maximum, 2 a. m. Saturday..88
Minimum, 5 a. m. Friday....46

3 a. m.	46	11 a. m.	80
4 a. m.	46	12 noon	86
5 a. m.	46	1 p. m.	87
6 a. m.	48	2 p. m.	87
7 a. m.	53	3 p. m.	86
8 a. m.	64	4 p. m.	87
9 a. m.	54	5 p. m.	86
10 a. m.	64	6 p. m.	85
		7 p. m.	84
		8 p. m.	84
		9 p. m.	84
		10 p. m.	85
		11 p. m.	85
		12 p. m.	86
		1 a. m.	89
		2 a. m.	89

Mean temperature, 82; normal for day, 60. Excess since Jan. 1, 571.

Precipitation for 24 hours to 7 p. m., 0. Deficiency since Jan. 1, .13 inch.

Wind, E., max. 8 miles an hour, at 6:40 p. m.

Relative humidity, 7 a. m. 60%, 7 p. m. 54%.

Barometer, sea level, 7 a. m. 30.43, 7 p. m. 30.37.

TELEPHONE CENTRAL 100.

EDITORIAL—PAGE 10.

An Honest Method.
The President's Friends.
Suspending Freight Rates.
Alaska.
Why Cut It?
The Gentle Art of Prize Fighting.
Joke? On Whom?

WASHINGTON.

Charles Norton of Chicago probably will become secretary to Taft. Page 1.

Taft writes Tawney of regret at suggested reflection on southern hospitality in house debate on president's traveling expenses. Page 5.

Senate amends railroad bill by putting wire companies under control of commerce commission. Page 5.

Lawyers for both sides sum up arguments in Ballinger-Pinchot case. Page 5.

DOMESTIC.

State Senator Holstlaw indicted by Sangamon county grand jury on charge of perjury. Page 1.

Three men plead guilty in sugar fraud trial at New York. Page 5.

Julia Ward Howe celebrates ninety-first birthday; receives many callers and messages. Page 7.

Daughter of Archdeacon Emery goes to Nevada to get divorce from Japanese husband. Page 7.

Friction between George Westinghouse and chairman of company board is renewed. Page 14.

FOREIGN.

Prof. Koch, discoverer of tuberculosis and cholera bacilli, is dead in Germany. Page 1.

LOCAL.

District Attorney Sims to institute grand jury investigation into rate discrimination by Illinois Central. Page 1.

Coroner's jury, unable to agree on verdict in Dubinski case, passes testimony on to grand jury. Page 1.

What government agents here declare was an attempted revival of ancient "greengoods" swindle defeated by arrest of two men in east. Page 3.

Raise demanded by "L" employés on all lines except that on south side; danger of strike not imminent. Page 3.

Plans for G. A. R. Memorial day parade completed; exercises held in the public schools. Page 7.

Controller Wilson writes to council committee defending report on telephone finances. Page 13.

Joseph N. Field of London anonymous donor of $50,000 to Y. M. C. A. support fund. Page 11.

Seven more medals provided as prizes offered to participants in workhorse parade. Page 11.

Board of trade wheat market calms down after early scare. Page 12.

Michigan state crop report indicates large yield of fruit despite frost. Page 20.

MAGAZINE—PAGE 6

Society—Entertainments.
Prof. Dorsey on Sicily.
Among the New Books.
Woman and Her Interests.
Raymond Duncan in a Bath Towel.

TRADE AND INDUSTRY.

Business review.	Page 12.
Commercial.	Page 12.
Railroads.	Page 13.
Financial.	Page 14.

SPORTING—PAGES 8 AND 9.

Sox finish first eastern invasion with victory over Highlanders, 2 to 1.

Cubs, with Ed Ruelbach on mound, defeat Macomb, 5 to 0.

Errors by Pittsburg give game to Boston, 6 to 1.

Stanley Ketchel knocks out Willie Lewis with right to jaw in second round in New York.

Illinois continues its winning streak, defeating Purdue, 7 to 2.

MOVEMENTS OF OCEAN STEAMSHIPS.

Arrived.	Port.
EMPRESS OF IRELAND	Liverpool.
ESTONIA	Libau.
EMPRESS OF JAPAN	Hongkong.
GROSSER KURFUERST	Plymouth.
KOREA	San Francisco.
KOENIG ALBERT	Naples.
KROONLAND	New York.
LA LORRAINE	New York.
LA SICILIA	Mediterranean.
MANUEL CALVO	Genoa.
NOORDAM	Rotterdam.
OCEANIA	Trieste.
REGINA D'ITALIA	Genoa.

Sailed.	Port.
ABYSSINIA	Lon on.
AMIRAL DUPERRE	Mediterranean.
BATAVIA	Naples.
CINCINNATI	Southampton.
CHATHAM	Antwerp.
FLORIDA	Genoa.
MERION	Philadelphia.
PERUGIA	Naples.
TAORMINA	Genoa.
VIRGINIAN	Liverpool.

WIRELESS REPORTS.

G. WALDER'E. Out 330 miles.. Due at Plym'th Saturday a. m.
M. A. VICTO'A. Out 270 miles.. Due at Plym'th Saturday p. m.
NEW YORK....Out 275 miles...Due at Plymouth Saturday p. m.

I. C. BOOKS SEIZED; FEDERAL INQUIRY

District Attorney Sims to Institute Grand Jury Investigation Into Charges of Rate Discrimination.

BASED ON SHIPPERS' PLEA

Commerce Commission Gives Chicago Complaints to Department of Justice for Action.

Hundreds of books and records belonging to the Illinois Central railroad have been seized by the United States government, following charges of discrimination in tariffs made by commission men of Chicago.

The interstate commerce commission has reported the alleged rebating to the department of justice at Washington.

As a result the federal grand jury in Chicago next week, under the direction of District Attorney Sims, will begin a thorough investigation of the situation.

Edward G. Davies, one of the complaining commission merchants, is credited with hastening the inquiry with the following statement made before the interstate commerce commission:

"I am ready to testify to facts of criminal violation of the law in such numbers and to an extent that if prosecuted by the government with the same zeal as it prosecuted the Standard Oil company, would leave some of the properties of certain railroads on the junk pile and as many of their exalted officials at the rock pile."

Witnesses from among the South Water street commission men and employés of railroad companies, it was said yesterday, will be called within the next two or three weeks before the grand jury now in session. Other railroads, in addition to the Illinois Central, are said to be involved.

Davies Files Many Complaints.

Davies, who is likely to be one of the most important witnesses, has been a conspicuous figure in a number of important interstate commerce commission cases.

He alleges that the Illinois Central railroad has discriminated against him and certain other commission men of the South Water street district in favor of certain other consignees. More than half a dozen complaints have been filed by Davies with the commission charging that the Illinois Central exacted from him 1 cent a hundred pounds for unloading shipments of cabbage, while favored customers were charged nothing for the unloading sevice.

The allegation also is made that the Illinois Central violated the commerce commission rule and the railroad's tariffs which provide 10,000 pounds as a minimum carload shipment of cabbages.

One of Mr. Davies' cases was up before the interstate commerce commission yesterday, Commissioner E. E. Clark sitting at the federal building to hear evidence. In the particular case, Davies alleged that the railroad made no charge for unloading cabbage shipments of S. & H. Levy, commission merchants in Chicago.

Oil Fine Like Widow's Mite.

At the conclusion of his testimony before the commission Mr. Davies said:

"And when the government is ready to make the prosecution of criminals a serious and consistent duty, and provide honest attorneys and officers of the department of justice, instead of drafting so-called public prosecutors from perfidious cesspools and quagmires of political activity in order that they may serve the behests of senators holding special briefs for special cases for railroad companies, then I will volunteer information and supply facts that will enable the government to prosecute offenders of the law and collect fines that will make the monumental fine of $29,000,000 look like a widow's mite on the contribution plate of a church operated as an opiate for the consciences of a congregation of millionaires."

Inquiry Proceeds for Months.

Aids of District Attorney Sims are said to have been looking into the Davies' allegations for several months. The members of the interstate commerce commission called the attention of Attorney General Wickersham to the charges and evidence received by the commerce body was turned over to the department of justice. The result was that Special Agents Ryan and Lloyd of the department of justice staff were sent to Chicago in January.

The district attorney, when asked about the proposed investigation, declined to discuss it. However, it is known that Mr. Davies and others have been questioned at the office of Mr. Sims and have been asked to present what they know before the grand jury, although no subpœnas have as yet been served on them.

The contemplated investigation of Davies' allegations by the grand jury is said to have been one of the subjects discussed at the conference a week ago between Special Assistant District Attorney James H. Wilkerson and Attorney General Wickersham at Washington.

Assistant Attorney General Kenyon who is assigned to the prosecution of violations of the Elkins and Sherman laws is in Chicago at the present time, but he came west ostensibly to oppose the demurrers of the Pullman company to the reduction of the sleeping car tariffs.

ABANDON RACE WITH TIME.

Mr. and Mrs. Chalmers Receive Word That Daughter Is in No Immediate Danger.

New York, May 27.—[Special.]—Receiving word that their daughter, ill in Chicago, was better, Mr. and Mrs. W. J. Chalmers today abandened their race from Vienna to Chicago against time. They had used two special trains and a special steamboat, but decided to take the regular train for Chicago when they heard that the daughter, Mrs. Norman Williams, was in no grave danger.

COURT TO CURE MARITAL ILLS.

Gaynor Signs Bill to Create Tribunal to Deal Exclusively with Domestic Relations.

New York, May 27.—The widely heralded court of domestic relations, exclusively for husbands and wives with marital disputes, was approved by Mayor Gaynor today when he signed a bill recently passed by the legislature creating such a tribunal.

WHEN ILLINOIS LEGALIZES BRIBERY AND VOTE BUYING.

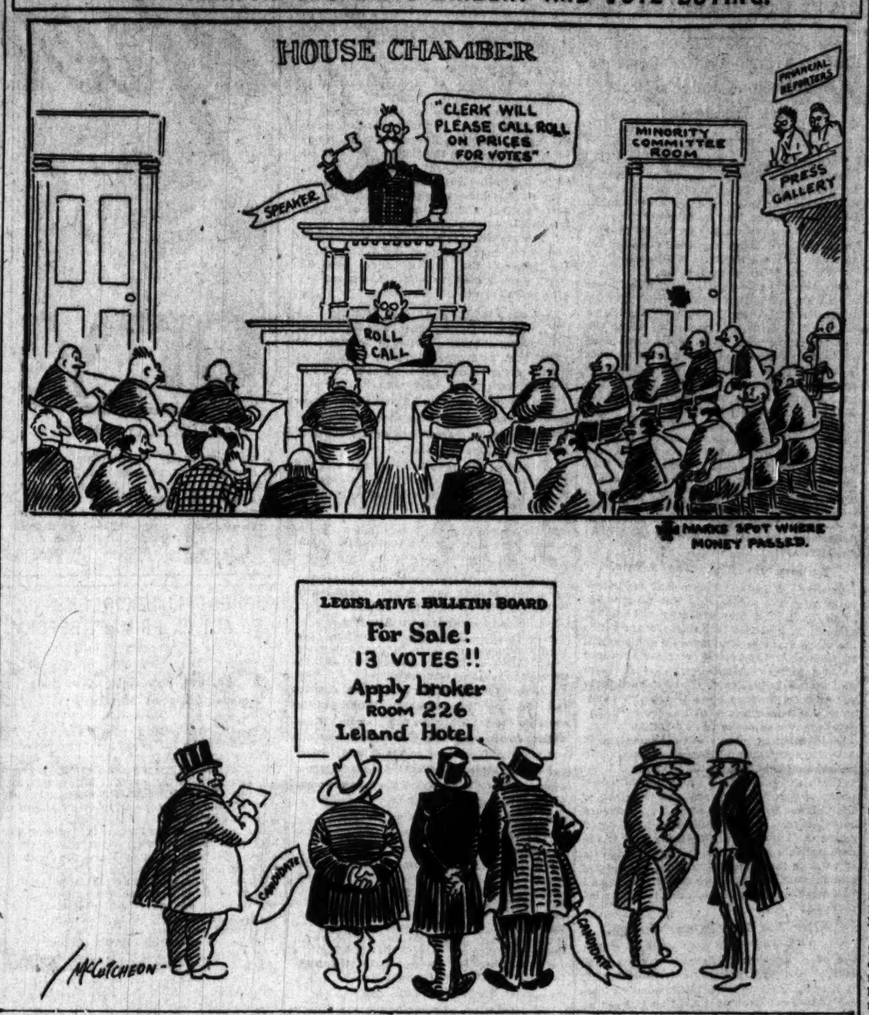

BLAMES POLICE FOR KILLING

Coroner's Verdict Puts Dubinski Case to Grand Jury.

DETECTIVES FOUND "HASTY"

Dangerous Neighborhood Admitted; No Criminal Intent.

A coroner's jury early this morning avowed itself unable to agree upon a verdict in the case of John Dubinski, a coal miner of Divernon, Ill., who was killed by detectives in the "black hand" district of the north side shortly after midnight on May 18, and put the evidence up to the Cook county grand jury. A report was submitted censuring the police for being "hasty" in shooting, but nobody was held to the grand jury. The inquest was held at the Chicago avenue police station.

The jury's report stated that the fatal shot was fired either by Detective Patrick F. Shannon or by Detective Fred Bolun. Continuing, the jurors said:

"From the testimony presented, we, the jury, deplore the unfortunate occurrence, the taking of an innocent life of a stranger in the city. The testimony of the witnesses outside of the policemen would indicate that the officers did not make it known to the deceased or his companions that they were police officers, while the testimony of the officers contends that they said to the deceased and his companions:

"'Halt, we are police officers.'

Policeman's Killing Is Recalled.

"The shooting of Officer Wrenn in said locality by three men and the stringent instructions given to the officers of the district by the commanding officers to apprehend his murderers has been established and the dangerous neighborhood is taken into consideration.

"We further find that section six of rule forty-one of the regulations of the police department was violated and that said officers did not use due caution and were hasty in using their revolvers where their lives were not in imminent danger. We further find no criminal intent on the part of said police officers and believing said officers thought they were apprehending criminals, but are unable to determine from the conflicting testimony whether said officers did say to the deceased and his companions:

"'We are police officers, halt.'

Detectives "Hasty and Careless."

"We, the jury, are of the opinion that the deceased and his companions became confused when approachd by the said officers and did believe said officers were holdup men. We are of the unanimous opinion that said police officers were hasty, careless, and did not use good judgment in shooting deceased before they were reasonably sure that the deceased and his companions were desperate men in place of law abiding citizens.

"We do not believe that the $20 bill in controversy was on the person of the deceased at the time of his death and exonerate the police for the disappearance of the same.

"Because of the conflicting testimony we are divided in opinion and cannot agree whether said carelessness is equivalent to manslaughter, but we are of the unanimous opinion and request that the testimony taken at the inquest be presented to the grand jury."

Attorneys at the Inquest.

Among the attorneys who participated in the inquiry were Herold Ickes, representing the City club; Louis Pinderski, representing the Polish National alliance and the United Polish Republican clubs of Cook county; Michael F. Sullivan, representing the United Police; Arthur L. Bailes, representing the Dubinski family, and Assistant State's Attorney Fairbank. The inquest was conducted by Coroner Hoffman in per-

SKIRT SNARES A POLICEMAN AND SEVEN PEOPLE BEAT HIM.

Team Runs Away with Patrolman Brooks and Two Hucksters, Whose Feminine Relatives Belabor Him.

Herbert and John Undelhofen, young hucksters living at 6909 Morton street, were in such violent disagreement last evening as they rode along in their wagon that Policeman Frank Brooks jumped into the wagon to separate them. The horses took fright and ran away while the two young men and the policeman rolled about in fearful combat. When the horses reached the Undelhofen residence they turned into the stable and stopped.

The Undelhofen sisters, Pearl, 18; Grace, 20, and Frances, 22, in company with their mother and Fred Gormann, a visitor, constituted themselves a committee on reception.

One of the girls threw her skirt over Brooks' head, while others took his star and club and gave him a few scalp wounds. Policemen Smith and Gildea heard the tumult and rescued Brooks with difficulty.

All of Brooks' assailants were taken to the Rogers Park police station in a patrol wagon drawn by tame horses. The women were released, but the men were held on charges of assault, resisting an officer, and disorderly conduct.

WIFE GETS $10,000 ALIMONY FROM ALBERT G. WHEELER JR.

Son of Man Who Led in Building of Chicago Subway Loser in Suit in New York.

New York, May 27.—[Special.]—Albert Gallatin Wheeler Jr., member of the New York stock exchange, was ordered to pay his wife $10,000 a year alimony by Justice McCall, in the Supreme court today.

Mrs. Wheeler, who at the time of her marriage was a favorite in musical comedy, charged that her husband deserted her on March 6. Mr. and Mrs. Wheeler were married on March 31, 1898. The bride, Miss Claudia Carlstadt, had made a great success as the statuesque queen in "The Wizard of the Nile" and as the high priestess in "The Idol's Eye."

The stock broker is a son of Albert G. Wheeler, who was at the head of the corporation that built the Chicago subway. He is also a member of the Chicago board of trade.

HEIRS LOSE BY OVERSIGHT.

Four Will Receive Only $25 Because Grandmother Forgot to Append Three Ciphers in Her Will.

Milwaukee, Wis., May 27.—[Special.]—Because Mrs. Margaret Allis, widow of the founder of the Allis-Chalmers company, forgot to append three ciphers to the bequests to her four grandchildren, these four children, Margaret W. A. Norris of Louisville, Edward Phelps Allis III. and William Phelps Allis of Mentone, France, and Maud A. Conway of Milwaukee, will have to be satisfied with $25 each instead of $25,000. Judge Karel today ruled that although the intent to leave the children $25,000 each was plain, the court could not go back of the fact that the will itself says $25.

SHOOTS TWO ON OCEAN LINER.

Wronged Husband Wreaks Vengeance on His Wife, Found with Another Man.

[BY CABLE TO THE CHICAGO TRIBUNE.]

CORUNNA, May 28.—The transatlantic line steamer La Champagne, bound for France, reports that during the passage a husband discovered his wife in a compromising position with another man and shot and seriously wounded both of them.

PROF. KOCH DEAD IN GERMANY

Discoverer of Tuberculosis Bacilli Succumbs to Heart Disease.

WAS LEADER IN SCIENCE.

Cholera Studies Added Much to World's Knowledge.

BADEN BADEN, May 27.—Prof. Robert Koch, the famous bacteriologist, died here this afternoon from a disease of the heart. He was born at Klausthal, Hanover, Dec. 11, 1843.

Prof. Koch became distinguished as an investigator of micro-organisms, but probably gained most renown as the discoverer of the bacilli of tuberculosis and cholera. He was graduated in 1866 from the University of Goettingen, and while a practitioner at Wollstein began his researches in bacteriology.

It was in 1882 that Prof. Koch first announced his discovery of the bacilli of tuberculosis.

Discovers the Koch Lymph.

In 1890 came the announcement at the international medical congress by the professor of the separation from cultures of the tubercle bacillus of a substance cahed by him tuberculin—the so-called Koch lymph—which has a specific influence on the tuberculous processes.

Prof. Koch maintained that in favorable cases the use of this remedy in a prescribed way by hypodermic injection would produce a healing of the diseased tissues. He showed that in animals and human beings suffering with tuberculosis the injection of minute quantities of this substance was followed by general febrile symptoms, and the evidences of an acute inflammatory reaction around the areas of tuberculous disease, wherever in the body these might be situated.

Produces a Profound Sensation.

At this time scientists had little knowledge of the specific chemical substances produced by bacteria in the media in which they grew or contained in their bodies, and this announcement rather because it was by the discoverer of the tubercle bacillus than because it was a new cure for tuberculosis, produced a profound sensation both in lay and medical circles in Europe and America.

The conclusion was at once and too hastily drawn that at last a specific for the cure of the disease of all the most fatal to the human race had been found, and in the autumn and winter of 1890 thousands of medical practitioners and scientists flocked to Berlin to obtain more detailed information of the manner of preparation and use of this remedy.

The remedy soon fell into undeserved popular discredit, owing to its frequent use in unsuitable cases, its administration in too large doses, and the neglect of certain precautions which had been specifically described.

Studies Cholera in India.

In 1883 Prof. Koch was made a privy councilor and was sent by the German government to India and Egypt to study cholera and discovered the comma bacillus, the presence of which is regarded as an infallible test in diagnosing Asiatic cholera.

Prof. Koch received decorations from the German and French governments for his discoveries. He visited the United States in 1908 and attended the international tuberculosis conference in Philadelphia.

In 1885 he was appointed director of the new hygienic institute of the University of Berlin.

In 1891 the Institute for Infectious Diseases, with an attached hospital containing 150 beds was established by the government, and he was appointed director.

In 1905 the Nobel prize for achievement in physiology was awarded to him. His best known works are "On Cholera Bacteria," "On Bacteriological Investigation," and "The Investigation of Pathogenic Organisms."

INDICT HOLSTLAW AS A PERJURER

Sangamon County Grand Jury Alleges Iuka Senator Told Untruth Regarding Desk Deal.

LETTER KEY TO ACTION.

Illinois Statesman Had Denied Writing Missive, but Burke Produced One to Salesman.

[BY A STAFF CORRESPONDENT.]

Springfield, Ill., May 27.—[Special.]—State Senator D. W. Holstlaw of Iuka, Marion county, who represents the Forty-second senatorial district in the general assembly, today was indicted by the grand jury of Sangamon county on two counts charging perjury in testimony given by him in the local investigation of legislative bribery.

The evidence against four other men is being carefully considered by State's Attorney Edmund Burke tonight, and on the basis of it more indictments are being drawn up to be returned tomorrow.

The return of the indictment disclosed, to a certain extent, the prosecutor's hand, and showed what a strong case he has against those suspected.

Caution Caused the Delay.

The delay in returning true bills has been due largely to the difficulty of drawing up indictments to fit exactly the evidence in hand. For some days not only State's Attorney Burke but Assistant State's Attorney T. G. Sullivan and two local lawyers, Wilber F. Galesner and Sidney S. Breese, especially employed for the work, have been studying the statutes on bribery, extortion, perjury, and conspiracy, and leading Illinois decisions, so that the indictments returned may hold fast in the legal battles to follow.

The alleged perjury consists in Senator Holstlaw's sworn statement before the grand jury that he never wrote a letter to J. W. Knox, a salesman for the Derby Desk company. At the time Mr. Burke had in his possession a letter written by Holstlaw to Knox, shortly before the contract was let.

The publication of this incriminating letter indicates the nature of the corroborative evidence Mr. Burke has, in addition to the statements attributed to Knox to the effect that he had been offered the contract by certain members of the committee, for a price.

New Mystery Raised by Letter.

A new mystery is raised by the letter. Who was it that "arranged" that Holstlaw should "see" Knox?

It has been ascertained that two members of the committee, Secretary of State James A. Rose, the chairman, and Representative Louis J. Pierson, the secretary, deny any knowledge of an "arrangement" by which Mr. Holstlaw was to "see" Mr. Knox. There are only two other members on the committee. They are:

SENATOR S. C. PEMBERTON of Oakland, who voted with Holstlaw to award the contract to the highest bidder.

REPRESENTATIVE JOSEPH S. CLARK of Vandalia, one of the St. Louis bathroom boys, who also voted with Holstlaw to award the contract to the highest bidder.

Pemberton is a Republican. Holstlaw and Clark are Democrats—Democrats who voted for Lorimer for senator.

Senator Holstlaw's indictment on a charge of lying when under oath came as the climax of a trip to Baltimore as one of three delegates from Illinois to a national convention of the Baptist church in Baltimore. On his way back to Iuka, Mr. Holstlaw heard that the sheriff of Sangamon county was waiting for him in that place and decided to come direct to Springfield.

Holstlaw Seeks a Truce.

He was not allowed to testify yesterday, and was heard for only ten minutes today. He was morose during the remainder of the day, and late in the afternoon attempted, through friends in the office of the sheriff to fix up a truce with Mr. Burke.

Mr. Burke, however, explained to him that the grand jury was in no temper to hear mere explanations, but only the whole truth, and demanded that he tell it without compromise or conditions. Holstlaw attempted to parley further and the prosecutor left him abruptly. The indictment was handed in to Judge Robert B. Shirley by Foreman Fred Rentschler five minutes later.

Not Through Yet, Says Foreman.

The judge was about to ask the foreman the usual formal questions as to whether the body had completed its work, but instead broke into a laugh and said:

"I guess you're not through with this, are you?"

"I should say not," replied the foreman.

Otto M. Freier, the salesman who captured the contract, who testified yesterday morning, has been waiting anxiously ever since to be allowed to testify again. He was a gloomy companion for Holstlaw all afternoon in the anteroom, and is under subpœna to appear again tomorrow. He may be called upon to testify and he may not. There is said to be a discrepancy between the accounts given by Holstlaw and Freier as to their mutual relations.

A. B. Johnston, Freier's associate in obtaining the contract, was not examined today, as it was expected he would be, but the testimony already given by him is being carefully compared with certain other evidence by Assistant State's Attorney Sullivan.

Holstlaw's Letter to Knox.

The letter which has proved so disastrous to Mr. Holstlaw is written in a big scrawling hand on his own official stationery. It reads as follows:

"Forty-sixth General Assembly, State of Illinois, Senate. D. W. Holstlaw, Forty-second District, Iuka.—Mr. Knox, Chicago, Ill.—My Dear Sir: It has been arranged that I should see you, will it be convenient for you to meet me in Springfield Monday evening, say about 8 o'clock, if so, WIRE or write me at my home (Iuka, Ill.) Must see you not LATER than above date. D. W. HOLSTLAW."

The letter, it is stated, was written on Wednesday, the 12th, for a meeting on Monday, the 17th, and that the contract was let Tuesday, the 18th. At the meeting on Tuesday Representative Clark, it is said, made the statement that he had "lost confidence in Knox because he had been drinking."

The absence of capital letters and of proper punctuation, the fact that it was addressed to the "Derby" Desk company, and the awkward handwriting led to the theory that the letter might have been written by some one else for the state senator, who is the banker of his home town. An examination of his ca-

nature on the register of the St. Nicholas hotel, however, demonstrated to the jury that the signature to the letter was undoubtedly that of the man who had sworn that he never wrote a letter to any of the desk salesmen.

As soon as the indictment had been returned Attorney Arthur FitzGerald, said to be a relative of the sheriff, was summoned to take charge of Mr. Holstlaw's end of the case. Mr. Holstlaw has refused to talk since the grand jury made its official comment on his previous remarks.

Questions and Answers.

The indictment sets out the nature of the investigation into bribery in the purchase of legislative desks and chairs, the swearing of Senator Holstlaw by the foreman, the questions put to him by State's Attorney Burke, and his answers thereto.

The first question was:

"Did you write and mail a letter to J. W. Knox at Chicago, Ill., prior to January 18, A. D. 1910?"

The answer to this and each subsequent question is set out with this preliminary:

"And the said D. W. Holstlaw in answer to said question did falsely, willfully, corruptly, unlawfully, and feloniously depose and swear and answer:"

The answer was:

"I don't think I did. I have no recollection of it."

The other questions and answers follow:

"Did you ever make any appointment with J. W. Knox?"

"No, I did not."

"Did you ever seek to make any appointment with Knox?"

"No, I did not."

"Did you ever communicate with any of the representatives of desk firms by letter, telegraph or telephone?"

"No, I never communicated with any of them."

Conclusion of Indictment.

The letter is then set out and it is stated that Holstlaw had actual knowledge that it had been received by Knox. The indictment then concludes:

"And so the grand jurors, aforesaid, upon their oaths, aforesaid, do say that the said D. W. Holstlaw, on the 27th day of May, A. D., 1910, in said county of Sangamon and state of Illinois, aforesaid, in manner and form aforesaid, falsely, willfully, corruptly, unlawfully, and feloniously did commit willful and corrupt perjury contrary to the form of the statute in such case made and provided, and against the peace and dignity of the people of the state of Illinois."

HINES BUSY IN WASHINGTON.

Chicago Lumberman Criticises Tariff and Calls on Man Who Is Hunting Trust.

Washington, D. C., May 27.—[Special.]—Edward Hines, Chicago's millionaire lumberman, was in and about the halls of congress today, giving a helping hand to affairs of state. He was not in his usually optimistic state of mind, despite his success in putting the Jones amendment to the railroad rate bill through the senate yesterday.

It developed that his dejection was due to his observations of the operation of the Aldrich tariff law.

"The Canadian lumbermen have put up the price to equal the amount of the reduced tariff," he said. "The Canadians are getting the money that should be coming to this country."

Mr. Hines saw Herbert Knox Smith, who is investigating the lumber trust. The Chicagoan is confident Mr. Smith has found no trust.

PEORIA PARK SECRETARY IS SUSPECTED OF FORGERY.

Books of Missing Official Said to Be Short—Alleged Defalcation May Reach Into Thousands.

Peoria, Ill., May 27.—[Special.]—An incomplete audit of the books of the park board of this city reveals evidence that Ben F. Cartwright, secretary of the board and mayor of the village of Averyville, who disappeared on Monday, may be a forger and an embezzler.

The amount of Cartwright's alleged defalcation cannot even be estimated, although it is said it may reach into the thousands, as he occupied the position as secretary of the park board since the incorporation of the park system, fourteen years ago.

The alleged shortages appear in the records of labor performed in the different parks. Time cards issued to the men were raised, it is said; the method alleged is that they were punched with duplicate punches and the amounts on the face made to correspond with the additional punch holes made. The name of the employé then was forged, it is charged, on the back of the time card. Men not employed on the park work were carried on the payrolls by these same methods, it is declared.

Cartwright was the leading citizen in Averyville. He was a Mason and secretary of the local consistory. He has hundreds of friends who are loath to believe he is guilty of the crime of which he is suspected.

The park board was to have been reorganized next Wednesday. The auditors began their work on the books late last week. Monday Auditor Levinson asked Secretary Cartwright for the time books. He said he would get them, and the auditors left for luncheon. That afternoon Cartwright disappeared.

W. E. KELLEY, LUMBERMAN, DEAD

Former President of the Horticultural Society of Chicago Succumbs at Oconomowoc, Wis.

William E. Kelley, president of the William E. Kelley Lumber company, son of one of Chicago's pioneer families and former president of the Horticultural society of Chicago, died yesterday morning at 11 o'clock at his summer home, Oconomowoc, Wis.

Death followed an ailment that had continued more than a year. Mrs. Kelley and her two daughters, Margaret and Dorothy, were with Mr. Kelley when he died. Two sons, William and Asa P. Kelley, who have been looking after their father's lumber interests in Idaho, will arrive in Chicago tomorrow.

Mr. Kelley was the son of Mr. and Mrs. Asa P. Kelley. He was born Aug. 27, 1850. His early education was obtained in Chicago. After he was graduated from Yale Mr. Kelley returned to Chicago and engaged in the lumber business with his father. He acquired extensive lumber lands in Wisconsin and Idaho. Mr. Kelley was a member of the Union League club and the Horticultural society of Chicago.

JESSE OVERSTREET IS DEAD.

Former Congressman Succumbs at His Home in Indianapolis After a Long Illness.

Indianapolis, Ind., May 27.—Jesse Overstreet, who represented this, the Seventh district of Indiana, in congress from 1896 to 1908, died today at his home in this city after a long illness.

Mr. Overstreet was chairman of the committee on postoffices and postroads during his service in congress and was the author of the gold standard law passed in 1900. He then became a member of the national monetary commission. He was secretary of the Republican congressional campaign committee from 1898 to 1904.

A sweeping Democratic victory in this county two years ago retired Mr. Overstreet in favor of Charles A. Korbly.

Mr. Overstreet was born at Franklin, Ind., in 1859. He leaves a widow.

OBITUARY.

ARTHUR C. BIRD, Michigan dairy and food commissioner, is dead at his home in Lansing of heart failure. He had been unconscious most of the time for a week. Mr. Bird was born in Oakland county in 1864, and received his education at the Michigan Agricultural college. He was a heavy holder of farming lands in Michigan. Before he became dairy and food commissioner he was a member of the state board of agriculture.

ERSKINE M. PHELPS, who died at his residence in Chicago on Sunday, was buried from the Phelps summer home at Stonington, Conn., today. The Rev. J. O. Burrows, pastor of the First Congregational church, officiated. Later the body was placed in the mausoleum erected by Mr. Phelps a short time ago.

PRICE TAGS NEXT, IF BRIBE IS O. K.

Why Not Commercialize Senatorships? Asks Wayman in Reply to Browne Plea.

GIVES LAW; SARCASM, TOO

State's Attorney Cites Cases on Jurisdiction; Judge's Decision Wednesday.

"'Gentlemen, the session of the two houses of the legislature is now convened for the purpose of balloting for a United States senator from the state of Illinois. Will the chaplain lead us in prayer?'

"And the chaplain having led in prayer, 'Mr. Clerk, you may now read the price list on senators from the state of Illinois.'

"Why not? No crime! O, no!"

Commercialized legislation was thus placed on exhibition by State's Attorney Wayman yesterday in Judge McSurely's court as a satirical forecast of what the country might come to if the technical pleas of Representative Lee O'Neil Browne were to be accepted as sound law in defense against the charge of having paid Legislator Charles A. White $1,000 for voting for William Lorimer for senator.

The county prosecutor occupied only an hour and a half in answering the two and a half days' arguments of the lawyers for Browne. Elbridge Hanecy came back with half an hour's reply, and then Judge McSurely announced he would give his decision on the motion to quash the indictment at 10 a. m. next Wednesday. If he upholds the indictment the trial will proceed the following Monday.

Bribery No Pink Tea Affair.

Bribery of legislators to cast influenced votes upon the senatorship was no pink tea affair, in Mr. Wayman's opinion—not a merry something, innocent in its nature, for which the state statutes stipulated no punishment. He insisted it was a crime completely covered by the bribery statute and that no legal sophistries could distort the cold, hard facts and judicial findings upon which the indictment was based into a will-o'-the-wisp, undeterminable as to entity or location.

While sticking closely to the arguments of Attorneys Forrest and Hanecy, whose points he answered seriatim with citations of legal authorities, the state's attorney devoted much of his address to reducing the pleas of the defense to what he termed their absurd conclusions. In this direction he offered numerous illustrations, deducing that if the defense were sound, then the barter and sale of votes in the Illinois legislature was beyond punishment, was no crime, and might as well be placed on the plane of accepted commercialism.

Why Not List It on 'Change.

"If it be true," said Mr. Wayman, "that the office of United States senator can be bought and sold; if it is no crime to buy it; if it is no crime to bribe for it, then the United States senatorship should be classed as merchandise—and in order to make the transaction complete, it should be listed on the stock exchange.

"Why all this secrecy? If the argument announced and seriously contended for here (at least, I concede that it was seriously contended for) is true, is correct, then why all this secrecy? Why all this waste of time and money traveling from one jurisdiction to another, from Chicago to St. Louis, and from St. Louis back? Why these midnight talks? "O, no! If their proposition is true, if it is no crime, if it is perfectly proper, then I say let's do things open and above board and have the bidding fair and equal, and let the advocates of one candidate bid on the floor of the house and the advocates of the other candidate bid against them.

"The amazing thing is that we have spent two days in an analysis of the multiplication table and the diagram of a right angle triangle. We have overlooked the things that were staring us in the face and we have gone seeking for the things that seemed obscure. We have indulged in philosophy about matters that are well settled. And if the purchase of a United States senatorship is not a crime in Illinois, I am going to be the last man on American soil to admit it.

To Sum Up—It Isn't Anywhere.

"We had two days of argument in an effort to get this case out of the court. Failing in that, we had a half day's argument by another counsel in an effort to get the court out of the case.

"We had two days of argument to the proposition that the venue of this case was in Sangamon county. We had an hour's argument on the proposition that it is not in Sangamon county but is in the federal court, and the following hour's argument that it is not in the federal court at all—in fact, it isn't anywhere.

"If the course of this argument proceeds long enough I have no doubt that some one will come forward and seriously urge that the venue and jurisdiction of the case is neither in the state nor in the nation, but lies in a justice of the peace in Niles Center.

"After two days of argument of this proposition, two days of legal philosophy in the attempt to drop this case between two chairs in the statute—the two chairs called 'implied agreement' and 'expressed agreement'—following that we had a half day's argument in the effort to drop this case between two other chairs—that is, federal sovereignty and state sovereignty.

"I propose to take that proposition up first, because certainly if the jurisdiction and venue of this case is not in the state of Illinois then there is no use of any dispute as to what county in the state of Illinois; and if it is established that no county in this state has jurisdiction, then let us stop.

No Crime? Must Be Joke.

"I will confess that when the proposition was first announced that it is no crime under the laws of this state to bribe a member of the legislature to vote for a United States senator, I thought at last we had heard the 'joke,' and I have no hesitancy in saying that I still think it was a joke, notwithstanding the solemnity of the counsel that urged it.

"If it was no crime for the defendant in this case to have given the money to Charles A. White, then certainly it was no crime for White to receive the money. That led me to think that poor little White does not deserve the billingsgate that has been heaped upon his head, because by that view he has merely given a simple narrative of a legal transaction—not a confession at all.

"The argument was made in all seriousness here that congress could order that the judges of the Circuit court and Superior court should convene and make a senator of the United States. Is that so?

Constitution Was Not Joking.

"It strikes me that counsel was so eloquent in invoking the constitution in behalf of his client that he forgot to read it. Let us see. I invite your honor's attention to article 1 of the constitution:

The senate of the United States shall be composed of two senators from each state, chosen by the legislature thereof for six years, and each senator shall have one vote.

"I think, then, that we can start with the fundamental proposition that a United States senator must be elected by the legislature. I think the constitution meant what it said."

Mr. Wayman then dissected the legal proposition that the prosecution should have pleaded the federal statute in its applicability to the legislature's election of a United States senator, the argument of the defense being that in such an election the legislators were "federal officers or agents."

Reads Decision as Answer.

In full answer to this contention the state's attorney read the following decision in the 134th U. S., 377, case of Fitzgerald vs. Greene:

The sole function of the presidential electors is to cast, certify, and transmit the vote of the state for the president and vice president of the nation. Although the electors are appointed and act under and pursuant to the constitution of the United States, they are no more officers or agents of the United States than are the members of the state legislature when acting as electors of federal senators, or the people of the state when acting as electors of representatives in congress.

"It ought to be the law that a bribe giver would be guilty," resumed Mr. Wayman. "The idea of seriously contending here in this court in this century that this is not a crime! Certainly the proposition stands unmasked. The Supreme court snatches the mask of hypocrisy from us, and it stands in the noonday sun to meet the ridicule of the bench and bar and the righteous condemnation of the American people.

States the Question.

"The question whether Sangamon county can proceed against this defendant for the high crimes and misdemeanors committed there is not before this court at all. The only thing before this court is, did this indictment charge a crime in Cook county? And the question for the jury will be, does the evidence prove a crime in Cook county?

"The question would be just as hard for Sangamon county as it would be here.

"Suppose they indict Browne in Sangamon county; Judge Shirley is on the bench; they would say at once: 'Hold on, this money was paid in Cook county and there was no expressed agreement, there was an implied agreement, and you have no jurisdiction.' We come to Cook county and indict and they say, 'Hold on, there was an express agreement in Sangamon county.' And so we keep going on back and forth, like a shuttle in the loom, bringing the administration of law in Illinois into disgrace and disrepute.

"What is the crime? The voting for Lorimer with partiality and favor was no crime, but voting for him with partiality and favor in return for money, that is the crime, and that is what the statute says."

TIZ--For Sore Feet

Tired, Aching, Swollen, Smelly, Sweaty Feet? Corns, Callouses or Bunions? Use TIZ. It's Sure, Quick And Certain.

You Will Enjoy Using TIZ. The Most Pleasant Remedy You Ever Tried and Moreover It Works.

At last here is instant relief and a lasting, permanent remedy for sore feet. No more tired feet. No more aching feet. No more swollen, bad smelling, sweaty feet. No more corns. No more bunions. No more callouses; no matter what ails your feet or what under the sun you've tried without getting relief, just use TIZ.

TIZ is totally unlike anything else for the purpose you ever heard of. It's the only foot remedy ever made which acts on the principle of drawing out all the poisonous exudations which cause sore feet. Powders and other remedies merely clog up the pores. TIZ cleanses them out and keeps them clean. It works right off. You will feel better the very first time it's used. Use it a week and you can forget you ever had sore feet. There is nothing on earth that can compare with it.

TIZ is for sale and recommended by all drug and dept. stores. 25c per box, or, if out of city, will be mailed direct from Walter Luther Dodge & Co., Chicago, Ill.

LAST DAYS PUBLIC SALE

94 WABASH AVE.

Balance of the $76,000 Stock of

Raincoats and Cravenettes

to Be Sold at

30c on the Dollar

Not a Single Garment Reserved

Men's Cravenetted Raincoats, Slip-Ons and Topcoats at

30c ON THE DOLLAR

All $10.00 Coats at $3.45
All $15.00 Coats at $5.25
All $18.00 Coats at $6.75
All $22.00 Coats at $9.95
All $35.00 Coats at $14.00

Extra Special for Men

Single Texture Slip-Ons, both raglan and coat sleeve effects—light weight and dressy, $15.00 value **$5.95**

Dusters for Men and Women, values up to $6, all to go at 1.29

Women's Silk Rubberized Raincoats and Cravenettes at

30c ON THE DOLLAR

All $10.00 Coats at $3.75
All $15.00 Coats at $5.25
All $22.00 Coats at $8.95
All $35.00 Coats at $12.50
All $40.00 Coats at $14.95

Misses' and Children's Capes at Big Reductions

Open Tonight Until 10 P. M.

N. E. Corner Wabash Ave. and Washington St.

State Senator Indicted for Perjury

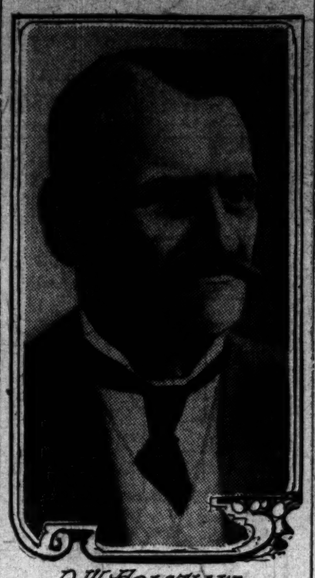

D. W. HOLSTLAW.

State Senator D. W. Holtslaw, who has been indicted for perjury in the legislative bribery investigation at Springfield, represents the Fifty-second district and lives at Iuka, Marion county, where he is president of the Holtslaw bank. He is also a director of the Salem National bank at Salem and of the Farmers and Merchants' bank at St. Peter.

HUGHES CALLS EXTRA SESSION TO ACT ON PRIMARY REFORM.

Governor, Dissatisfied with Record of Legislature, Sets June 20 as Date for Reassembling of Members.

Albany, N. Y., May 27.—Believing that there should be further opportunity for considering the Cobb compromise direct nominations bill, which was defeated in the assembly last night after hours of filibuster, Gov. Hughes today called an extraordinary session of the legislature to meet on Monday, June 20, at 8:30 p. m.

The legislators had listened to farewell addresses, cleared out their desks, packed their grips, and said good-by when the news of their recall flashed through the capitol.

Copies of the governor's official proclamation were at once served upon the clerks of the two houses, and loitering legislators remarked significantly that Theodore Roosevelt would be home about that time.

This is the third time during his four years' administration that Gov. Hughes has called the legislature back after it had adjourned. Three years ago the reapportionment bill was passed and the following year the anti-gambling bills were the issue.

The governor takes the position that the legislature has failed to pass a measure providing for proper primary reform, and it is expected he will renew his "appeals to the people" for the enactment of the Cobb compromise bill.

Decoration Day at the Cemeteries.

Excursion rate of 25 cents round trip via Chicago and Northwestern Railway to Rosehill, Calvary, and Norwood Park on May 29th and 30th. Train service ample and convenient. Ticket offices, 212 Clark street (Tel. Rand. 4221) and Wells Street Station.—Adv.

NO IMMUNITY IN INSURANCE CASE

Plea of Witness in Fraternal Tribunes Inquiry Said to Have Been Refused.

TELLS OF $57,000 FUND.

W. C. Niblack, Chicago Banker, Testifies That J. W. Van Cleave Drew Out Reserve.

[BY A STAFF CORRESPONDENT.]

Rock Island, Ill., May 27.—[Special.]—Thomas W. Wilson of Springfield, Ill., whose name has been prominently mentioned before the Rock Island grand jury in its investigation of the loot of the treasury of the Fraternal Tribunes, is reported here to have sought immunity by offering to become a witness before the grand jury. His offer is said to have been refused by State's Attorney L. M. Magill.

Louis K. Cleaveland of Moline, Ill., is said to have acted as Wilson's go-between in the matter. Cleaveland formerly was employed as deputy in the office of the Illinois state insurance commissioner when J. W. Van Cleave held that office.

Van Cleave was named today before the grand jury by W. C. Niblack, president of the Chicago Title and Trust company, as the man who drew from Niblack's bank the $57,000 reserve fund of the Fraternal Tribunes after the merger of that order with the practically penniless American Home Circle. It is said that Mr. Niblack in his testimony was unable to state on what authority he had paid the $57,000 to Van Cleave.

Checked Into Trust Company.

It appeared that Van Cleave is president of the Lincoln bank of Springfield, and that the money he drew from the Chicago Title & Trust company was checked into the Central Trust company of Chicago to the credit of the Lincoln bank.

In view of the testimony given by Mr. Niblack and that given today also by M. J. Franckel of 1742 Division street, Chicago, it is expected by those in close touch with the grand jury inquiry that there will soon be a rush of persons seeking immunity from indictment and prosecution. The testimony of Franckel in particular is said to have been of such a nature that State's Attorney Magill regards it as all but clinching his case against a number of men involved in the investigation.

It is said that during his testimony before the grand jury Franckel denied the truth of the claim that $13,000 of the reserve fund of the Fraternal Tribunes had been paid to him on promissory notes or other obligations of the American Home Circle. Franckel is said to have testified that he never loaned any money to the American Home Circle before its merger with the rich fraternal tribunes and it is said he denied that any money was paid to him on notes that had been given him for money loaned.

Would Protect Own Interests.

The testimony of Franckel was viewed by the prosecutors as an attempt upon his part to protect his own interests regardless of what effect his testimony might have on other persons.

Added anxiety was felt by the persons against whom the grand jury inquiry is being directed when it was announced that L. M. Campbell of Port Angeles, Wash., is expected to arrive in Rock Island next Sunday and that he will give testimony that the state's attorney is said to regard as of great weight and value in the inquiry.

Referring to Mr. Niblack's testimony Mr. Van Cleave said it was contrary to the facts. He said the greatest part of the fund was checked out, but for what purpose it was used the Lincoln bank or its officers do not know.

Chicagoan to Wed Eastern Girl.

New York, May 27.—[Special.]—Mrs. Archer Brown of East Orange, N. J., announced today the engagement of her daughter, Miss Marjorie Adelaide Brown, to Edwin Stanton Mills of Chicago.

Selz Royal Blue No. B75

A gun metal calf, circular seam, 4-button oxford; Hito last; dull top

$4

THE gun metal calf used in Selz shoes wears especially well; it's the best of its kind. We know that any man who likes that leather will be especially pleased with the kind we have here. It is better than the usual gun metal calf; keeps in order better; soft and silky; makes a beautiful shoe.

We have all leathers in Selz shoes $3.50 $4 $5

Cheaper shoes in our basement salesroom.

Leon's Royal Blue Stores

184 Clark 96 Madison 138 Dearborn
Southeast Corner Dearborn and Van Buren

Flowers for Memorial Day

MEMORIAL Wreaths of Boxwood, Magnolia leaves, green and red Galax leaves, with a cluster of any desired flower.

Wreaths of Immortelles and Everlasting Flowers made up while you wait in any desired size or color. In addition to the usual varieties of flowers we mention the Cape Jasmine; medium stems 25c dozen and extra fancy long stems 50c dozen.

Extra value in our $1.00 boxes of flowers—Roses, Carnations, American Beauties and Jasmines.

Write for Memorial price list.

A. LANGE, Florist

Tel. Central 3777-3778 44 E. MADISON ST.

An Honest Druggist

IS THE NOBLEST WORK OF GOD.

"This substitution game by druggists is simply an attempt to sell THEIR OWN inferior and cheaper stuff at higher prices than the genuine."—Old Doctor Jones.

IS THE JOKE ON McCONNELL?

In the "N. A. R. D. Notes," of May 19th, The Dr. Miles Medical Co. publishes, as an ad., a reduced fac simile of THE ECONOMICAL'S ad. No. 6 with this comment:

"This ad. is from The Chicago Tribune, May 7, 1910. It shows how effective the Miles plan is in protecting retail profits. Read it through carefully and study its meaning—you will find that the joke is on McConnell, not on us.—The Dr. Miles Medical Co., Elkhart, Ind."

A SCURRILOUS PERSONAL ATTACK.

On the opposite page in this "Journal of the National Association of Retail Druggists, devoted to the Organization, Educational and Commercial Interests of the Retail Drug Trade" is a vicious attack on the undersigned, purporting to be written by the editor, for which he will be called upon to answer in the courts.

THIS IS THE JOKE ON "MAC." (?)

"But oh, you 'To the Public' paragraph!—a final clincher. It does every price-protectionist's heart good to see old 'Mac' tell about being 'compelled' to 'go to his (our) neighbors and pay them full retail price of $1.00!' Yea, verily, price-protection does protect."—N. A. R. D. Notes.

That the reader may understand, we reproduce the foot-note alluded to above:—

"TO THE PUBLIC—Please don't all rush here at once to buy Miles' Nervine, for our supply is limited, and you would compel us to go to our neighbors on the nearby corner, the alleged "cutters," and pay them FULL RETAIL PRICE of $1.00 to sell you at 55 cents—this cut because we are real "cutters" from principle, and not false pretenders, and also because we will not allow any manufacturer to dictate to us the selling price of goods we have bought and paid for and own. That is our business and none of his business!

WHO IS THE JOKE VICTIM?

It seems to us that the joke is on:

1st—The pretended "cutters" who sell "protected goods" at "full retail price of $1.00."

2d—On the Miles company, eight out of ten of whose agents tested by us substituted other medicines, after having signed a cast-iron contract not to do so, and to maintain full retail price.

3d—On both the Miles company and "Notes," who are so densely obtuse as not to have seen the joke in our note.

NO TROUBLE TO GET MILES' GOODS.

We have no difficulty in obtaining the very limited amount of Miles' goods called for by our customers, and we do NOT pay retail prices therefor! The jocular foot-note anticipated a possible demand from those who had been paying "full retail price," in which emergency we might have had to buy from our neighboring "cutters."

BUT OUR FEARS WERE GROUNDLESS.

The net result of Mac's ad. "that will do more for the Miles remedies in Chicago than anything they could have themselves prepared or had written" (vide "Notes") was:

4—COUNT 'EM—4

Bottles of Miles' Nervine in 12 days following the printing of the ad.!—7 to date, 21 days after!

As THE ECONOMICAL sells MORE patent medicines than any other drug store ON EARTH—frequently a gross a day or more of some popular preparation—the "advertising" of Miles, even though costing them nothing, seems to have been wasted!

MORE EXAMPLES OF "SALESMANSHIP."

Just to show the Miles company how their HONORABLE contract agents live up to their signed agreements, we append a few sample "arguments" by these "salesmen"—not quite as inane as those published in our Ad. No. 9, perhaps, but rather raw, as might be expected from such clerks, working for $12 a week and compelled to eke out a scant wage by 5 per cent commission on substitution sales.

MENDACIOUS LIES AND MISREPRESENTATIONS.

Urged "Something Better."

"Asked for Miles' Nervine; clerk was about to sell it to us when he asked us if it was for general nervousness, and when informed that it was, said he would not recommend it highly, and could not guarantee it. One of his reasons was because the formula did not appear on the bottle like other patent medicines. He also informed us that they were compelled to sign a contract to sell Nervine at $1 in order to protect the smaller dealers. He urged us to take Dr. B.'s Nerve Tonic, which is a prescription written by Dr. B., who is the owner of their company. He also informed us that Dr. B. had another large store in Detroit, and that he was thoroughly reliable. He stated that if the B. Nerve Tonic did not prove what he represented it to be, to bring it back and they would endeavor to find out why it did not produce the desired results. He also stated the reason they sell quite a good deal of Dr. Miles' Nervine was because it was extensively advertised in all magazines, and about every other night a large advertisement pertaining to it appeared in the newspapers."

"Asked for Miles' Nervine. Clerk produced same, but immediately endeavored to substitute Rexall Specific and Alterative Compound, which he did not hesitate to recommend and guarantee. When we asked why he sold Miles' Nervine, he said people were led to buy it on account of its advertisement. He stated that if he had a store of his own he would not sell any of Miles' goods, and that whenever people called for them, he always endeavored to persuade them to take something that could be guaranteed and recommended. He also said that drug companies are compelled to carry a lot of rubbish in order to satisfy their trade. He induced us to take the above Tonic, and assured us that satisfactory results would be obtained."

Compared With Peruna.

"Asked for Miles' Nervine. Informed that it was $1, but clerk would not recommend same, but would give Vinol Nerve Tonic preference. He stated that Miles' Nervine was of the same standard as Peruna—highly advertised, and fake testimonials were procured. He stated that if Vinol did not prove beneficial, customer could bring back empty bottle and money would be refunded, whereas, by trying Miles' Nervine, if same did not prove to be of benefit to party he would be out $1."

Said It Contained Codeine.

"Asked if he had Miles' Nervine. Informed yes, but immediately commenced recommending Rexall Americoalitis Elixir and Twin Sisters, as being far superior to anything on the market as a Nerve Tonic. He stated that the Twin Sisters was even better than the Elixir, and sold at 85 cents per bottle. We asked why he considered Twin Sisters better, and he stated that Nervine contained codeine, and only relieved temporarily, whereas Twin Sisters was a prescription medicine and could be recommended by any medical adviser. Before Dr. Miles would permit them to sell his Nervine, they had to sign a contract that they would not sell it for less than $1, which was the reason it cost more than the other patent medicines, this extra amount going toward advertising. If your physician gave you a prescription to be filled for nervousness it would contain about the same ingredients as Twin Sisters, and you would pay double the price for a much smaller quantity. Another reason why he would not recommend Miles' Nervine was that there was no formula on the bottle other than what they were compelled to put on by the Pure Food Law. Through his persistency, we purchased the Twin Sisters."

Solicitous For Patient's Health.

"Asked for Miles' Nervine. The clerk asked if it was for general nervousness or for nervousness after meals. When informed that it was for general nervousness, he said that there were other remedies on the market which he could recommend far more highly, but after trying Miles' Nervine if we did not find the same to be beneficial, he would give us something that he could recommend and guarantee, which cost only 35 cents. He also informed us that the reason they could not sell Miles' Nervine cheaper was because they were bound by contract. He would not guarantee the Nervine. Bought what he recommended."

As a matter of fact, the sales of Miles' Nervine are so small, in this store at least, that the profits would scarcely suffice to buy food enough to support life in that asbestos cat that was chased through Hades! And we have nothing against the Miles company—sell their goods whenever called for—never substitute "something just as good."

EVIDENTLY THE JOKE IS ON MILES!

CHARLES H. McCONNELL, Prest.
AD No. 15 84 STATE STREET.

* A copy of a full page ad of the Owl Drug Co., of Los Angeles, Calif., just received quotes prices on Miles goods as follows:

$1.00 Miles' Nervine (How about this one?) 55c
25c Miles' Anti-Pain Pills (Do they "sell for less?") 15c

Evidently Miles' "price protection" doesn't protect in "the glorious climate of California."

Economical Drug Co

t Druggist

ST WORK OF GOD.

by druggists is simply an at- inferior and cheaper stuff at tine."—Old Doctor Jones.

ON McCONNELL?

," of May 19th, The Dr. Miles an ad., a reduced fac simile of No. 6 with this comment:

Tribune, May 7, 1910. It shows how ecting retail profits. Read it through ng—you will find that the joke is on Miles Medical Co., Elkhart, Ind."

PERSONAL ATTACK.

this "Journal of the National ggists, devoted to the Organi- ommercial Interests of the Re- us attack on the undersigned, y the editor, for which he will n the courts.

OKE ON "MAC." (?)

aragraph!—a final clincher. It does good to see old 'Mac' tell about be- r) neighbors and pay them full retail ce-protection does protect."*—N. A.

stand, we reproduce the foot-

here at once to buy Miles' Nervine, for our s to go to our neighbors on the nearby corners. L RETAIL PRICE of $1.00 to sell you at 50 ers" from principle, and not false pretenders: anufacturer to dictate to us the selling price own. That is our business and none of his

JOKE VICTIM?

is on:

rs" who sell "protected goods" 00."

y, eight out of ten of whose ted other medicines, after hav- ract not to do so, and to main-

pany and "Notes," who are so ve seen the joke in our note.

GET MILES' GOODS.

in obtaining the very limited lled for by our customers, and es therefor! The jocular foot- demand from those who had rice," in which emergency we m our neighboring "cutters."

WERE GROUNDLESS.

d. "that will do more for the than anything they could have written" (vide "Notes") was:

NT 'EM—4

n 12 days following the print- 21 days after!

sells MORE patent medicines re ON EARTH—frequently a some popular preparation—the ven though costing them noth- asted!

OF "SALESMANSHIP."

pany how their HONORABLE their signed agreements, we guments" by these "salesmen" se published in our Ad. No. 9, s might be expected from such week and compelled to eke out a ommission on substitution sales.

ND MISREPRESENTATIONS.

timonials were procured. He stated that if Vinol did not prove beneficial, customer could bring back empty bottle and money would be refunded, whereas, by trying Miles' Nervine, if same did not prove to be of benefit to party he would be out $1."

Said It Contained Codeine.

"Asked if he had Miles' Nervine. Informed yes, but immediately commenced recommending Rexall Americoanitis Elixir and Twin Sisters, as being far superior to anything on the market as a Nerve Tonic. He stated that the Twin Sisters was even better than the Elixir, and sold at 35 cents per bottle. We asked why he considered Twin Sisters better, and he stated that Nervine contained codeine, and only relieved temporarily, whereas, Twin Sisters was a prescription medicine, and could be recommended by any medical adviser. Before Dr. Miles would permit them to sell his Nervine, they had to sign a contract that they would not sell it for less than $1, which was the reason it cost more than the other patent medicines, this extra amount going toward advertising. If your physician gave you a prescription to be filled for nervousness, it would contain about the same ingredients as Twin Sisters, and you would pay double the price for a much smaller quantity. Another reason why he would not recommend Miles' Nervine was that there was no formula on the bottle other than what they were compelled to put on by the Pure Food Law. Through his persistency, we purchased the Twin Sisters."

Solicitous For Patient's Health.

"Asked for Miles' Nervine. The clerk asked if it was for general nervousness, or for nervousness after meals. When informed that it was for general nervousness, he said that there were other tonics on the market which he could recommend far more highly, but after trying Miles', if we did not find the same to be beneficial, he would give us something that he could recommend and guarantee, which cost only 85 cents. He also informed us that the reason they could not sell Miles' Nervine cheaper was because they were bound by contract. He would not guarantee the Nervine. Bought what he recommended."

sales of Miles' Nervine are so that the profits would scarcely to support life in that asbestos gh Hades! And we have noth- any—sell their goods whenever e "something just as good."

JOKE IS ON MILES!

H. McCONNELL, Prest.
84 STATE STREET.

rug Co., of Los Angeles, Calif., just received, this one!) 89c
"sell for less?") 16c
's protest in "the glorious climate of California."

al Drug Co

SCORCHING AUTO DRAGS BOY VICTIM

Child Injured Seriously When Hit by Machine That Carries Him 50 Feet.

TAXI RUNS DOWN MAN.

Elevation Expert Reports Autos Are Worse Than Crossings; Police in New Move.

The recklessly driven automobile's menace to life was emphasized by additional accidents yesterday after Walter J. Raymer, grade elevation superintendent, submitted to Mayor Busse a report indicating that the death dealing machine is rapidly surpassing the grade crossing in reaping the harvest.

Chief of Police Steward meantime introduced a new "automobile speeding" report blank to be used in the department in keeping account of every automobile accident and arrest for violation of the speed ordinance. At the end of a month the result will be made public. The object is to place responsibility for the failure of prosecution in the numerous scorching cases.

The latest victims of automobiles are:

MARTIN, CLARENCE, 5 years old, 6456 South Halsted street; rib broken and internally injured; taken to his home and may recover.

DeGARRY, BERNARD, 55 years old and unemployed, 138 Germania place; skull and both legs fractured and internally injured; taken to St. Joseph's hospital; no hope for his recovery.

DOMINICK PAOELLA, 36 years old, a gardener; injured about back and suffered three scalp wounds; taken home.

JOHN PAOELLA, 39 years old, 1004 South Sangamon street, a laborer; left foot crushed and shoulder injured; taken to the county hospital.

Three unknown persons slightly injured when automobile driven by woman hit guidepost at Thirty-third street and Michigan avenue.

Crowd Threatens Chauffeur.

Considerable excitement attended the injuring of "old Barney," as McGarry was familiarly called, and only the coolness of Policeman C. L. Brown, who was in the machine, and Deputy Sheriff J. W. Galter, who hurried to his assistance, saved Ross Vanderkohl, the chauffeur, from probable injury at the hands of the throng which quickly gathered.

Vanderkohl was taking his first lesson at the wheel as a strikebreaker for the Auto Taxicab company, 1810 Wells street, and became confused over the appliances and is said virtually to have pushed the old man over and allowed the front wheels to pass over his body. The machine, according to Policeman Brown, was going at a snaillike pace, but the victim, who has been ill, could not hurry out of the way.

Vanderkohl subsequently was released on $2,000 bail furnished by William Wyers, manager of the garage.

Boy Dragged Under Auto.

A second serious accident, caused by overspeeding, according to the police, was the injury of 5 year old Clarence Martin in front of his father's place of business by a huge touring car belonging to Claus A. Carlson, a contractor, 6936 Perry avenue.

Young Clarence, who is a pupil in the kindergarten department of the Kershaw school, led a pet rabbit which engrossed most of his attention on his way home to Sixty-fifth and Halsted streets. His cousin, Raymond Austin, however, says that there was no sound from the horn of the automobile.

"Clarence was struck by the automobile and thrown to the pavement and carried fifty feet before the machine could be stopped," he said. "Carlson made no attempt to escape. I carried the boy across the street into our house. Dr. A. J. Graham, 6306 South Halsted street, and the Englewood police were notified."

Dr. Graham said that one rib had been broken and that the boy suffered internal injuries.

Auto Driven by Woman.

The automobile in which three unknown persons were injured was driven by a woman whose identity the Stanton avenue police were unable to learn. It ran into the guide post at Thirty-third street and Michigan avenue in the afternoon. The machine was partly wrecked and the driver was injured about the head. Two other occupants of the car were slightly bruised.

The injured persons were taken into another auto that passed along at the time, but there is no hospital record of their being treated.

The license number of the car was 4454 Illinois. This number for 1910 was issued to S. Karpen, 4563 Michigan boulevard. Mr. Karpen told the police that it was not his machine.

Two hours after the accident a man with an automobile took the disabled car away. He told the park policeman that the occupants of the machine were N. V. Robinson, Mrs. Thomas, and Mrs. Hill of 2018 Calumet avenue. A policeman went to the address and was told that no such persons lived there.

The Pacella brothers were injured when they stepped from a Blue Island avenue car at West Taylor street and were struck by an automobile truck driven by Edward Kaska, employed by Barrett & Co.

Greater Menace than Grades.

Traction Elevation Superintendent Raymer's report to the mayor indicated that since June 1, 1909, automobiles killed twenty-five persons and injured 568, while grade crossing were responsible for thirty-five deaths and eighty-three cases of injured. As a preface to his report Raymer said:

"I desire merely to make the suggestion that it looks to me as if the automobile was becoming a greater menace to life and limb than are the grade crossings."

Mayor Busse consulted with Corporation Counsel Brundage, and the latter suggested more stringent rules to govern chauffeurs. They discussed Ald. Bauler's scheme for amending section 49 of the criminal code so as to include public and private automobiles with steamboats, railroad trains, and other carriers, carrying a penalty of from one to three years' imprisonment and a maximum fine of $5,000. The present penalty for violating the state motor vehicle law governing speed is a penalty of from $1 to $200.

CHICAGOAN VICTIM OF AUTO.

Grand Rapids, Mich., May 27.—C. M. Hick, a Chicago traveling salesman, was killed and William Buck of Detroit, also a salesman, was injured today when their automobile turned turtle near Middleville, Mich.

Auto Disaster Kills Two.

Logan, O., May 27.—While returning from a party at midnight, an automobile driven by William Snyder, president of a lumber company, ran over an embankment and Miss Lillian Wright and Miss Flossie Herman were killed. Mrs. Don Goss has a fractured rib. Mr. Snyder's leg was broken. Miss Wright was to have been married to Fred Ambrose next Wednesday.

TOILS NOT, BUT PAY IS GOOD.

Mrs. Louise Whitehead, Who Seeks Divorce, Tells of Income of Her Husband.

Jesse Whitehead, who is heir to an estate valued at $200,000, draws a salary of $125 a month from the Chicago Railways company although he does not perform any work. This was the testimony of his wife, Louise Whitehead of Wilmette, who appeared before Judge Petit in the Circuit court yesterday and asked for a divorce.

Mrs. Whitehead charged her husband with habitual drunkenness. The court continued the case until June 3.

Machine in Which Amateur Aviator Glides Tuesday Before Chicago University Students and Inventor.

[From photographs taken for THE TRIBUNE.]

THE GLIDER.

GEORGE BARKER.

JUDGE TO BUMP THE BUMPS

Auto Tour Is Expected to Prove Need of Repair of Pavements.

CITY OFFICIALS AS GUIDES.

Trip Will Be in Streets Used by Consolidated Traction Lines.

Judge Grosscup will accompany a party of city officials today on a tour of inspection of the streets occupied by the Consolidated Traction company to see for himself how the company is delaying necessary repairs of city paving. After he has bumped the bumps of the north and northwest side in an automobile there will be no necessity for his reascending the bench. There is no court Saturday afternoon and he may go to his north shore home to rest. He will have until Tuesday morning to recover.

Mayor Busse and the other city officials composing the party are convinced that less than half a day will be required to open Judge Grosscup's eyes to the necessity of immediate rehabilitation of the old Consolidated tracks so that the paving delayed by the traction tangle may go ahead.

Good Result Is Expected.

Beside the jurist and the mayor in the party there will be B. J. Mullaney, commissioner of public works, Frank T. Fowler, acting superintendent of streets, and Milton J. Foreman, chairman of the committee on local transportation.

"As I understand it," said Commissioner Mullaney, "we shall run the auto slowly over the bad places for obvious reasons; but there is no doubt in my mind that the court will agree with the jury in the case that the work cannot be done a minute too soon."

"We are more or less hardened," said Supt. Fowler, "as a result of a recent trip of a similar sort, but we do not look forward to this ride with any degree of pleasure except that we will keep in mind the result to be achieved."

"It won't take us long to convince Judge Grosscup that this is an emergency case," said Ald. Foreman.

Where New Paving Is Needed.

The streets which Mayor Busse insists are in great need of repaving are:

Belmont avenue from Clark street to Halsted street and from Sheffield avenue to Ashland avenue.

Elston avenue from Division street to North avenue and from Belmont avenue to Irving Park boulevard.

Elm street from Sedgwick street to Crosby street.

Irving Park boulevard from Clark street to Lincoln avenue.

Kingsbury street from Erie street to Chicago avenue.

Lawrence avenue from Clark street to Northwestern tracks and from Kedzie avenue to Central Park avenue.

Milwaukee avenue from Belmont avenue to Kedzie avenue.

Morgan street from Madison street to Washington street.

Lake street from Pine to Central avenue, Austin.

The party probably will start out about 9:30 a. m. from the Wells street depot, where the city officials will have a machine waiting for Grosscup on his arrival from Highland park.

FEMALE DESPERADO BATTLES WITH A WOMAN FOR LIBERTY.

Robber Gains Entrance to Fulton Street Residence on Ruse—When Locked in Room Escapes on Improvised Rope.

After gaining entrance to the residence of Mrs. Emma A. Russell, 3100 Fulton street, through a ruse, a woman robber is said to have fought a battle with Mrs. Russell for possession of a revolver and finally escaped through a second story window.

The alleged encounter occurred Wednesday afternoon, but the police report did not become public until last night.

Mrs. Russell stated she was alone when a woman about 30 years old asked permission to consult a telephone book.

The request was granted, but later, as Mrs. Russell was passing the room, she saw the visitor throw something from a window. Becoming suspicious, Mrs. Russell said she pointed a revolver at the woman, demanding that she tell her errand.

A fight followed, but Mrs. Russell explained she succeeded in getting her opponent locked in a room, then telephoned for the police.

When policemen arrived they were informed the prisoner had made a rope out of a sofa cover and dropped to the ground. She left a pocketbook containing 63 cents, the report states.

DENTED DOOR SHOWN TO JURY

Evidence of Violence Used by Police to Rescue Young Woman.

TEN CHINESE ARE ACCUSED.

Mary Dae Testifies That She Was Attacked in Chop Suey Joint.

Mary Dae, 18 years old, testified in Judge Honoré's court yesterday against ten Chinamen who are on trial on a charge of assaulting her.

She said she was drugged and taken to a room on the third floor of the building at State and Adams streets, over the Joy Hing Low chop suey restaurant. She identified five of the Chinamen. The others she was not sure about, as she said she became unconscious after seeing the five, and did not know who entered the room after that.

After hearing other witnesses, Judge Honoré sent his personal bailiff, Gilbert B. Tearney, with Deputy Sheriff J. Solomon to get the door of the room in order to show the jury by the marks on the door how the police had to batter at it to get into the room.

The door was full of dents and scratches from the violence of the blows struck by policemen and the partition was split from top to bottom. When entrance was forced into the room the girl was found lying on a cot, unconscious.

WIFE BEATERS NOT WANTED.

Judge Dupuy Refuses Naturalization Papers to Bernhard Scheck Because of Charges Made in Divorce Bill.

"A wife beater cannot become a citizen of the United States."

So Judge George A. Dupuy decided yesterday in the Superior court, when he refused to naturalize Bernhard Scheck, 44 years old, a tinner, who lives at 4827 South Ridgeway avenue. Scheck is a German.

Although Scheck's wife obtained a divorce on May 12, 1909, on the ground that he had beaten her, he stoutly maintained that he never had beaten her. At his request Judge Dupuy continued the case for thirty days. Scheck said he will subpœna his former wife into court to prove that he never beat her.

Automobile Notice.

We beg to announce to our automobile patrons that the county line bridge near Ravinia is closed. To reach THE MORAINE turn west at Glencoe and take Green Bay road to Highland Park. Dinners Sunday and Decoration Day, 1 to 3.—Adv.

ADMITS 40 THEFTS IN 2 YEARS.

Detectives Go to Prisoner's Home and Find Chest of Jewelry Valued at $1,500.

Edward Berka, 23 years old, 1326 Milwaukee avenue, arrested last night by Detectives Lorens and Jammers, confessed to them that he had committed forty burglaries within the last two years without being detected or arrested before. The detectives went to Berka's home and found a chest containing rings, bracelets, and other jewelry valued at $1,500.

Important Change in Time.

Effective Sunday, May 29th, Cincinnati No. 24, Pennsylvania Lines, will leave Chicago, Union Station, 1:00 p. m., instead of 9:30 a. m., arriving Cincinnati 9:00 o'clock. Parlor car, coaches, and dining car service. City ticket office, 248 South Clark street.—Adv.

"L" EMPLOYES DEMAND RAISE

All Lines Except That on South Side Are Concerned.

STRIKE IS NOT IMMINENT.

Negotiations Expected to Hang Fire; Knight Wants Decrease.

Elevated road employés on the loop, Metropolitan, Chicago and Oak Park, and Northwestern lines yesterday presented demands for higher wages. Employés on the South Side "L" road are not organized. Negotiations will begin next Tuesday morning, when there will be a conference between the loop road managers and a committee of the union in the Fisher building.

About 2,400 employés, including 300 women ticket sellers and station agents, are involved. They demand an average increase of 15 per cent on all roads except the Oak Park line, which, out of consideration for its reported weak financial condition, was let off with a 10 per cent demand.

A feature of the preliminary negotiations was a declaration of President Knight of the Oak Park line that he contemplated a reduction in wages on his road. Mr. Knight appeared at a mass meeting of his employés at Lake and Paulina streets and told them it was ridiculous to ask for higher wages when the road "is almost in the hands of receivers."

Vote to Reject Proposition.

He proposed that bridge tenders accept a reduction of $5 a month and ticket sellers a cut of 10 cents a day. The proposition was put to a vote and unanimously rejected.

Officers of the union, which is known as division 308, Amalgamated Association of Street and Electric Railway Employés of America, said the women ticket sellers on the Oak Park road are the most poorly paid in that class of service in Chicago. On the other roads the station agents receive $1.90 a day and on the Oak Park line they get from $1.25 to $1.65 a day.

A raise of 2 cents an hour is demanded for guards and conductors, who now receive 20, 22, and 24 cents an hour. Motormen ask for 33 cents an hour. Their present rate is 30½ cents an hour.

To Hold Separate Conferences.

Separate conferences will be held with the officials of each road. Following the conference with the loop road managers at 10 a. m. on Tuesday a conference will be held with President Knight for the Oak Park road at 2 p. m. Meetings with the officials of the Northwestern and the Metropolitan probably will follow on Wednesday and Thursday. There is no immediate danger of a strike, as negotiations probably will drag on several weeks before the wage question comes to a crisis.

FOUL PLAY SUSPICION FAILS.

Cigar Salesman's Sudden Death Due to Heart Trouble, Says Coroner's Jury.

After hearing the testimony of several witnesses, a coroner's jury returned a verdict last night that Lawton E. Tarlton, a cigar salesman, who resided at 567 Arlington place, died of organic heart trouble. The body was found in the morning on a lawn between 549 and 553 Arlington place. Tarlton's watch and ring were missing and only 70 cents were found in his pockets.

"The missing jewelry puzzled me at first," said Police Capt. Kane, "but when I learned that Tarlton made a practice of pawning it I became satisfied that no one had a hand in his death."

Mrs. Tarlton and children accompanied the body to Lexington, Ky., last night.

BLAMES OPERATION FOR DEATH.

Michigan Coroner's Jury Finishes Inquest on Anna Kinkaid—Physician Makes Reply.

A coroner's jury in Tecumseh, Mich., investigating Anna Kinkaid's death in Chicago April 21, returned a verdict yesterday that an "unnecessary operation" was a contributing cause. Physicians who were interested in the case here received word of the verdict.

"Dr. Pennington examined the case with me at the start," said Dr. O. K. Thompson. "He pronounced it malignant cancer, necessitating an immediate operation, and at first intended to operate with me."

Assisting Dr. Thompson at the operation were Dr. F. A. Barber and Dr. Emma J. Roberts.

Lake Geneva Summer Schedules

Are now in effect via the Chicago and Northwestern Railway, with the usual provisions for complete service for the accomodations of patrons. An excellent opportunity is offered to spend Decoration Day at Fox Lake, Powers Lake, Lake Geneva, Lake Como, and other summer resorts in Northern Illinois and Southern Wisconsin. Ticket offices, 212 Clark street (Tel. Randolph 4221) and Wells Street Station.—Adv.

Decoration Day Flowers

OUR $1.00 BOXES

of Fresh Killarney Roses are just the thing.

Fresh Flowers for Little Money for Decoration Day

Artistically Built Wreaths of Galax Leaves with Cluster of Roses, $2.50.

Lubliner & Trinz FLORISTS

44 Randolph Street

Phones { Central 614 / Central 3906

Next Door to Marshall Field's

ASKS CITY TO CUT TUNNEL PAYMENT

Acting Engineer Will Urge Deductions from Jackson Contract.

CONCRETE REPORTED SHY.

Merriam Investigation Shows Lax Inspection in Southwest Land Bore.

Acting on reports made to the Merriam commission that George W. Jackson, incorporated, has "skimped" the concrete over a considerable area of section 3 of the southwest land tunnel, which it is building, Acting City Engineer Samuel will recommend to the commissioner of public works that deductions be made in the contract price commensurate with the amount of concrete that is lacking.

Mr. Samuel told the commission yesterday he thought the tunnel was strong enough, or would be when some places in the concrete were patched up.

Evidences of lax city inspection were encountered by the Merriam commission at every step in its investigation of the tunnel, just as was shown in the Lawrence avenue tunnel, where M. H. McGovern got nearly $50,000 from the city for the excavation of shale rock, of which substance recent examinations failed to reveal more than a trace.

State's Attorney Wayman showed his interest in the developments regarding the southwest tunnel by having an assistant present at yesterday's hearing.

Complaint Against Tunnel Work.

Some of the principal complaints made by the commission's investigators concerning the construction of section 3 of the tunnel are:

That the tunnel is considerably out of alignment in many places, which will have a tendency to decrease the volume of water that will flow through it.

That at some places on the walls rock was found projecting through to the surface of the concrete, and in considerable stretches borings showed the concrete was much thinner than the twelve inches required by the specifications.

That samples of concrete taken from the walls showed that it had not been mixed properly, and that the contractor had used much dust and screenings instead of crushed rock, torpedo sand, and cement, as the specifications called for.

That the concrete had been allowed to stand in places many months before the surfacing plaster was put on, and that the plaster consequently did not adhere well and was so rough as to cause increased friction.

That the cement was stored in a damp place and sometimes hardened in the bags, then was broken up and used.

That the steel shell used was only twelve feet three inches instead of fourteen feet, which the contract called for, and the plates only five-twelfths inch thick instead of one-half inch, as required.

That the ventilation in the tunnel was so bad at times that the inspectors could not see the work that was being done on account of the smoke.

Shows City Inspection Lax.

Regarding lax city inspection A. F. Hammond, the engineer employed by the Merriam commission, reported stretches in some places eighteen feet long where the concrete was from three to eight inches thick. But in drift 21 the three inspectors—Nicholas Weiler, John G. Hager, and Robert J. Skuse—each declared that on his shift no less than the twelve inches of concrete called for by the specifications had been laid.

Inspector Skuse, asked by Attorney Walter L. Fisher whether workmen filled the holes with concrete when told to, replied:

"Well, I'll tell you about that. There was a fellow named Sweenie, and he was leavin' holes, and I told the boss, and he put him down on the board mixin' concrete. After a few days the fellow who was sent up to take his place was doin' the same thing, and when I told the boss he says, 'Sure, and you'll find lots of Sweenies on this job.'"

Mr. Samuel after hearing the report of Engineer Hammond admitted he knew there was some poor work, but he explained:

"The tunnel has not been accepted yet, and before it is we will make a thorough examination and will require the company to remove the poor concrete and do that part of the work over again."

O'Connell Tells of Bribe Offer.

Another revelation of the day was made to the commission by William L. O'Connell, commissioner of public works, during the latter half of the Dunne administration. He intimated that a bribe had been offered to him to accept a surety bond by the Metropolitan Surety company of New York, on a contract which had been awarded to Joseph Hanreddy, to construct the same section that is now being built by Jackson.

The bond was not executed, owing to the company's repudiation of the signature of its Chicago agent, and Hanreddy did not get the contract in consequence. To the commission Mr. O'Connell did not say how much had been offered him, but later he told the newspaper reporters the amount was $10,000. The company, he said, would have received about $75,000 as a fee for executing the bond.

NIP BIG "GREENGOODS" FAKE

Government Agents Cause Arrest of Two Men in the East.

SENT "BAIT" FROM CHICAGO.

Operated from Hotels in Efforts to Interest "Suckers."

In the arrest of E. A. Starkloff and George W. Post in Philadelphia and their indictment by the federal grand jury in Chicago, government officials declare they have "nipped in the bud" a million dollar "green goods" swindle—the first that has been uncovered in Chicago in more than a decade.

An indictment against Starkloff, alias A. B. Cline, alias Francis Morris, and Post, alias Horton, alias Morgan—both declared to be swindlers known in metropolitan police circles—was found by the federal grand jury in Chicago this week, and yesterday it was filed with the clerk of the United States District court.

Several others are believed to have been implicated with Starkloff and Post, and every effort was made by the federal authorities in Chicago to keep the indictment and arrests secret, but upon the arrival of Postoffice Inspector James J. Lamour with a copy of the indictment in Philadelphia, where removal proceedings were instituted during the day, details of the case became known.

Operate from Hotels Here.

Inspector Lamour, working with Gen James E. Stuart, inspector in charge in Chicago, discovered the scheme charged against Post and Starkloff a month ago, when the two are alleged to have been operating in Chicago from the New Southern and Great Western hotels.

According to Lamour, Starkloff mailed nearly a thousand letters from the New Southern April 28 to "suckers," with a proposition to furnish each with enough undetectable "spurious" government notes, in $1, $2, $5, and $10 denominations, to make a fortune for the purchaser.

The "spurious" notes, it was represented, were not counterfeits, but made with plates stolen from the United States treasury. Each prospective customer was directed to "wire A. B. Cline, Attica, Mich., for full details if interested."

Is Trailed from Chicago.

Starkloff was trailed from Chicago to Attica April 29 by Lamour. There Starkloff arranged with a telegraph operator to receive his telegrams and mail them to the address of a saloonkeeper in Detroit. Starkloff was arrested, but furnished bonds and fled from Detroit, forfeiting the security. He was trailed to Philadelphia, where he joined Post.

Inspector Stuart and Inspector Lamour called the attention of District Attorney Sims to the case and the district attorney turned it over to Assistant District Attorney Seward S. Shirer, who presented the evidence obtained to the grand jury.

Starkloff and Post are charged with conspiracy and with using the United States mail to promote a fraud.

BOY AND BABY GIRL HURT WHEN HIT BY STREET CARS.

Two Injured in Separate Accidents—Unidentified Youth Struck When He Runs on Tracks.

Two children—a 3 year old girl and a boy of 17—were victims of street cars yesterday in separate accidents in Sixty-third street. The baby escaped serious harm, although violently thrown, but the boy suffered a fracture of the skull.

The identity of the youth, who was unconscious when taken to the Englewood Union hospital, had not been determined at midnight. He was struck by a Sixty-third street car at Rockwell street.

He was first carried by the street car crew to the office of Dr. E. M. Arnold, 1851 West Sixty-third street, to whom the motorman named himself as "Robinson." He said the boy ran in front of the car.

The injured baby was Ellen O'Neill, 151 West Sixty-third street, and was run down by a south bound Wentworth avenue car at Wentworth avenue and Sixty-third street. The fender saved her.

DEMOCRATS CALL FOR SLATE.

Regular Second Ward Club Asks Mayoralty Candidates to Join Harmony Conference.

Democratic mayoralty candidates named in formal resolutions adopted last night by the Regular Democratic Second Ward club were called upon to meet in conference and suggest to party voters a "slate" of candidates for the county primaries. President A. H. Putney presided over the meeting at 430 East Thirty-first street.

As the meeting's consensus, it was urged that "Carter H. Harrison, Edward F. Dunne, William E. Dever, and other avowed aspirants for the mayoralty be summoned to a caucus to choose candidates for the various county offices."

Joseph David, president of the Chicago Democratic club, announced his candidacy for judge of the Superior court.

THE HUB
Henry C. Sutton

VERY exceptional are the values in *good clothing* offered here today; so exceptional indeed that it will be absolutely impossible to duplicate them elsewhere; 1,500 men's fine suits that we could easily get $28, $30, $32 and $35 for, on sale at, choice,

$22.50

Also 2,000 men's and young men's suits, that you wouldn't expect to see marked at less than $18, $20 and $22, at $14.75

Open Tonight Till 10
Closed Monday, May 30
Decoration Day

FOREMAN'S

Shoes for Ladies At $3 Per Pair

SHOES—PUMPS OXFORDS

A popular favorite at this price is a very pretty pump with extreme short vamp, flat ribbon bow and ankle strap. Similar to pump shown below. It's a bargain at $3.

We also call your attention to

The Very Latest $4 Pump

Hand-turned, in rich, dull leather and buckskin, high Cuban heel and ankle strap. Extreme short vamp and dull buckle, as shown in cut. See it.

Complete assortment of other styles at various prices. No matter what you seek in shoes, we have it.

Foreman Shoe Co
218-220 State Street
Corner of Quincy

What Are You Going To Do Decoration Day?

Play Golf?
Play Tennis?
Play Baseball?

Better look to your equipment. See that you are supplied with Golf Clubs and Green Circle Balls, Tennis Rackets and Championship Balls.

Shoes and Outing Trousers, Baseballs, Mitts, Gloves, Bats—Everything You Need

You'll find them all at

WRIGHT & DITSON'S
New Store, 84 Wabash Avenue
Opp. Marshall Field & Co.

Frisbie Collars

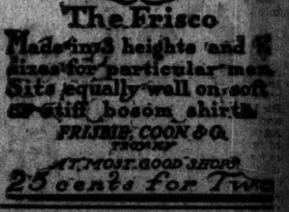

The Frisco

Made in 3 heights and 4 sizes for particular men. Sits equally well on soft or stiff bosom shirts.

FRISBIE, COON & CO.
TROY
AT MOST GOOD SHOPS
25 cents for Two

Ruppert

Money Back Guarantees Money's Worth—Ruppert.

POPULAR!

A shoe of distinction at an everyday price—that's a good description of the Bizzy. This is our fourth lot of this style and it is going as fast as the others. Don't wait—don't be too late. Get a pair today—right now. See them in our windows.

The BIZZY $4 TAN

TWO RUPPERT SHOE SHOPS

McVicker's Theater Building (82 Madison St.)

127 Van Buren St. (at La Salle)

Expert Shoe Repairs While You Wait

Write for Our Spring Style Book.

DECORATION DAY SHOPPERS WILL FIND US OPEN

Ruppert

WHY IS HE SO INTERESTED?

Has Senator Lorimer's "explanation" again been postponed on account of rain?

Or has Halley's comet advertised for its lost tail?

No! He is wondering about the "Mystery of Page Four."

It's Coming Soon. The Monthly Magazine

For full particulars see this page in The Sunday Tribune

SHOW BALLINGER SAINT AND SINNER

Lawyers for Both Sides Sum Up Arguments in the Pinchot Inquiry.

VERTREES FOR DEFENSE.

Pepper Says Secretary "Friend" from Whom Taft Should Be Delivered.

Washington, D. C., May 27.—[Special.]—The Ballinger-Pinchot congressional inquiry committee today listened to summing up arguments by counsel. The lawyers on one side denounced Secretary Ballinger as unfit to be at the head of the interior department, and the principal attorney for the secretary defended him and denounced his accusers, whom he terms the "Glavis-Garfield-Gifford group." The arguments probably will be concluded tomorrow.

The lawyers for the "prosecution" finished their speeches, but Mr. Vertrees was not nearly launched in his argument when the committee adjourned, and he will conclude tomorrow. Brandeis and Pepper will make short arguments in rebuttal.

Attorneys Brandeis and Pepper told the committee they had produced evidence which they said, established that Ballinger was not "vigilant" and "resolute" in resisting the aggressiveness of special interests, and that his course had been characterised by a lack of fidelity to the public interest.

Vertrees on "Pinchot Brand."

Attorney Vertrees' reply was that Mr. Ballinger was as much of a "conservationist" as any one "in a proper sense," but that he did not belong to the "Pinchot brand of thirty-third degree conservationists who have gone mad on conservation."

"It was his 'constant yielding under pressure' that Mr. Brandeis declared most unfitted Ballinger to carry forward the broad policy of conservation. Mr. Pepper asserted the reason Ballinger should be supplanted as secretary was that during his régime there had been "no administration worthy of the name, but only a series of acts unwise in themselves, referable to no principle of action and the cause of embarrassment to the president and of injury to the public."

Referring to the testimony adduced before the committee, Mr. Pepper said it had conclusively established three points:

1. That the course pursued in the interior department had been characterized by a lack of fidelity to the public interest.

2. That Mr. Ballinger was not merely nominally but actually responsible for the entire series of unhappy events.

3. That the president would never have found himself irrevocably committed to an indorsement of the secretary had he not been at critical points successfully deceived as to the real significance of what was happening in the department and that Mr. Ballinger was a "friend" from whom the president should be delivered.

Vertrees Scores Garfield.

Mr. Vertrees said Ballinger was to be commended for the so-called "Garfield policies" he had reversed, and contrasted former Secretary Garfield with Ballinger. He said the former thought he had the right to do what he was not specifically prohibited by law from doing, while Ballinger always was guided by law in his official acts.

Defending Mr. Ballinger's action in restoring water power rights withdrawn during the last days of Garfield's administration and in subsequently rewithdrawing them Mr. Vertrees said Ballinger had merely carried out the wishes of the president and that he was fortified in his construction of the law in the opinion of the law officers of the government.

"When the ambitions of Pinchot and Garfield were shattered," exclaimed the lawyer, "then revenge took the place of that which before was good intention, and they endeavored to drag down the man that was doing the thing he thought was right."

Vertrees indulged in a scathing denunciation of Glavis and Kerby, referring to the latter as "that creature Kerby." He said Pinchot had testified that he knew of nothing himself to substantiate charges he preferred against Mr. Ballinger.

GERMANY DROPS BALLOT BILL.

Government Abandons Efforts to Secure Enactment of Prussian Franchise Measure.

BERLIN, May 27.—The government today abandoned its efforts to secure the enactment of the Prussian franchise bill, popular opposition to which has been expressed in frequent mass meetings, during some of which the protestants have clashed with the police.

The debate has been long drawn out owing to the objections raised in the lower house to the amendments adopted by the lords.

Chancellor von Bethmann-Hollweg in announcing its decision said the government placed no further value on the measure, which had lost its effect by giving the wealthy and middle classes a greater influence in the elections. He added that a continuance of the bitter agitation against the election system was most likely to continue until the government submitted new legislation representing an endeavor to carry out the emperor's promise made in the speech from the throne.

HALE'S SON LOSER IN CAUCUS.

Asher C. Hinds Secures Delegates from Five of Nine Wards in Portland Convention.

Portland, Me., May 27.—Asher C. Hinds, parliamentarian of the national house of representatives, won a victory over Frederick Hale, son of Senator Eugene Hale, by securing the delegates from five of the nine wards in this city in the Republican caucus tonight to elect delegates to the First district congressional convention.

BUSINESS MENTION.

CASTORIA

Bears the signature of CHAS. H. FLETCHER. In use for over thirty years, and THE KIND YOU HAVE ALWAYS BOUGHT.

Girl Will Take Part in Revival of Ancient Irish Dances and Songs.

[From a photograph taken for THE TRIBUNE.]

Dancing the Rocky Road to Dublin.

About 250 people, most of them children and all in costumes of seventh century Ireland, will take part in a revival of Irish music and dancing at Orchestra hall this evening. The festival is held under the auspices of the Gaelic Dancing association and the patronage of the Irish Fellowship club, the Ancient Order of Hibernians, and the woman's auxiliary and other Chicago Irish societies.

The celebration is in commemoration of the "feis" of King Guaire, an early king of Connaught, known as "the Hospitable."

Ancient costumes copied from the figures found in old sources have been redesigned by Thomas A. O'Shaughnessy and approved by a committee made up of Prof. A. J. Hogan of the public schools; William Cahill, formerly of the University of Chicago; Miss Anna Nolan, a historical writer; and D. R. Tuomy, president of the Gaelic association. Mrs. Mary McWhorter, president of the ladies' auxiliary of the Hibernians' society, is chairman of the committee on arrangements. The Rev. M. F. McNulty will preside and Le Roy Hackett, state secretary of the Knights of Columbus, will speak.

MORE GUILTY IN SUGAR TRIAL

Three Minor Defendants Change Plea in New York Case.

WILL BE SENTENCED LATER.

Secretary Heike and Other Subordinates Still Under Fire.

New York, May 27.—[Special.]—Three of the men on trial in the sugar weighing fraud case entered pleas of guilty today and the prosecution suddenly closed its proceedings. The move came as a surprise. Those who pleaded guilty worked under Oliver Spitzer, dock superintendent, who was convicted and sentenced to two years in the Atlanta penitentiary.

Counsel for the three men who had decided to give up the fight—Harry W. Walker, assistant dock superintendent, and Jean F. Voelker and James Halligan Jr., checkers—today withdrew their plea of not guilty as soon as the government, after introducing some new testimony, announced that it closed its case. Sentence will be passed upon them later.

Refuses to Discuss Indictments.

After a conference of counsel court was adjourned to Tuesday next, Judge Martin denying motions for the dismissal of the indictments against the remaining three defendants.

With three minor defendants eliminated there remain on trial the chief of the group, Charles R. Heike, secretary of the American Sugar Refining company, and his former subordinates, Ernest W. Gerbracht, superintendent of the Williamsburg refinery, and James F. Bendernagel, the refinery cashier.

The government's fire in the closing hours of the trial was mainly directed against Heike, and the evidence introduced before the early adjournment today was submitted chiefly in a further effort to prove him personally cognizant of the frauds and as directly or indirectly aiding or abetting them.

Offers Letters Written by Heike.

Today's evidence consisted for the most part of letters written by Heike. A number of the letters were read in an effort to show that Heike kept a close watch on all the multitudinous details of the business. One letter, under date of Sept. 11, 1905, written by Heike to Gerbracht, contained this statement:

"We can understand that there may be a reason why the customs weight can fall short from the invoice weight."

BRYAN ASSAILS GOV. HARMON, INFERRING HE LACKS COURAGE

Executive's Attitude Regarding Senatorial Situation in Ohio Inspires Attack by the Nebraskan.

Lincoln, Neb., May 27.—[Special.]—William J. Bryan, in an open letter, sharply criticises Gov. Harmon of Ohio because the governor did not recommend to the Democratic state committee the selection of a candidate for United States senator in the state convention call.

Mr. Bryan intimates that Gov. Harmon either lacks courage or is tied up with corporations. He warns the governor that this is no time to falter, and tells him if he does falter to be prepared to step aside as a party leader.

In regard to the senatorial candidate, Mr. Bryan says that if Mr. Harmon does not use his influence to force the convention to name the candidate, the Republican papers "will pick out all the objectionable men and charge that these men are netting up the legislature." The letter concludes:

"If you falter, prepare to stand aside. The Democratic party is in no mood to be trifled with. It has suffered so much from secret manipulations of predatory interests that it demands daylight methods and honest politics. It is up to you, governor."

SENATE AMENDS RAILROAD BILL

Puts Interstate Phone and Telegraph Lines Under Commerce Commission.

DELAYS THE FINAL VOTE.

Proposition to Restore Part of Merger Clause Is Sprung as Surprise.

Washington, D. C., May 27.—At the last moment before reaching the point of voting upon the railroad bill today, the senate took the important step of adding an amendment placing interstate telegraph and telephone lines under the supervision of the interstate commerce commission. This action was followed by an effort to restore a part of section 12, affecting mergers, which had been voted out.

Both provisions were introduced so suddenly as to surprise the senate, and that regarding mergers was considered so important that rather than vote upon it without more consideration the senate adjourned until tomorrow.

Debate Is Announced.

The senate reached the voting stage at 4 o'clock after an animated debate, which was carried on largely on the Democratic side of the chamber and which dealt especially with the question as to whether the Dolliver amendment regulating the stock and bond issues of railroads was in accordance with the last Democratic platform.

It had been supposed that action upon the Dolliver provision would be followed by votes on the physical valuation amendment offered by Mr. La Follette and the national incorporation amendment of Senator Newlands.

When, therefore, Mr. Dixon was recognised and presented his telegraph amendment, some surprise was manifested. It covered nine bill pages.

Senator Brandagee moved to lay the amendment on the table, but this motion was lost.

While the discussion and the voting were in progress Senator La Follette busied himself with the preparation of an amendment, which was in form so simple and direct that senators could have no difficulty in comprehending it.

Provision as Adopted.

Mr. Dixon indicated a willingness to accept this provision in place of his own, and it went through without even a discussion. The provision as adopted is as follows:

"That telegraph and telephone companies (except wireless) transacting an interstate business are hereby placed under the supervision and control of the interstate commerce commission, subject to the provisions of an act to regulate commerce approved Feb. 4, 1887, which are applicable thereto."

The exception of wireless was made at the suggestion of Senator Heyburn.

The result of this amendment had no sooner been announced than Mr. Brown of Nebraska arose to present his merger amendment.

As presented, it prohibits all common carriers from acquiring any interest whatsoever in the capital stock of or purchasing or leasing any railroad which is competitive with that of the purchasing company. A fine of $5,000 is imposed for each day's violation.

Many protests against immediate action were uttered, and when Senator Bacon moved to adjourn a large number of senators acquiesced. By a rising vote the senate decided, 31 to 27, to adjourn; thus postponing action on the bill and all other amendments.

Dolliver Amendment Beaten.

The Dolliver amendment, on which the first vote of the day was taken, was lost by the decisive vote of 19 to 47. The affirmative vote was cast by Senators Beveridge, Borah, Bourne, Bristow, Brown, Burkett, Burton, Clapp, Crawford, Cummins, Dixon, Dolliver, Gamble, Jones, and La Follette, Republicans, and Chamberlain, Newlands, Purcell, and Stone, Democrats.

TAFT IS ANNOYED BY DEBATE

Writes Regarding Traveling Expenses Discussion in House.

SENDS LETTER TO TAWNEY.

Regrets an Implied Reflection on Southern Hospitality.

Washington, D. C., May 27.—[Special.]—President Taft is deeply stirred by the criticism offered by Democrats yesterday in the house debate on the traveling expenses of the president.

He is especially distressed by "suggested reflection on southern hospitality" and gave publicity to his resentment today in a letter to Chairman Tawney of the house committee on appropriations.

Taft's Letter to Tawney.

Following is the president's letter:

The White House, May 27, 1910.

My Dear Mr. Tawney:

I am deeply grieved over the phase which the discussion of the appropriation for the traveling expenses of the president took yesterday. I think it is a legitimate argument in favor of such an appropriation that congressmen and many others press the acceptance of invitations to visit their sections and districts, because the urgency of such requests indicates the opinion on the part of the people that one of the duties of the president is to visit the people in their homes.

But the intimation or suggestion that the acceptance by congressmen of the president's invitation to travel on the train with him in their respective districts or states was a reason why they should not vote their free opinion on the question of such an appropriation is to me a most painful one.

In traveling upon the train they were not receiving my hospitality—they were only making a little more elaborate the cordial welcome which they as representatives of their districts wished to give.

The feature of the discussion yesterday which was especially distressing to me was a suggested reflection on southern hospitality. The intimation that somewhere in the south board was charged has no foundation in fact, and I never heard it intimated until I saw it in this morning's paper.

In all my experience, and I have enjoyed the hospitality of many sections and countries of the world, I never had a more cordial, generous, open, and lavish welcome than I had in the southern states during my trip, and the slightest hint that puts me in the attitude of a critic of that hospitality gives me great pain.

I am going to take the liberty of making this letter to you public.

Very sincerely yours,

WILLIAM H. TAFT.

Tawney Issues a Statement.

Following the receipt of the president's letter, Representative Tawney issued a lengthy statement saying the colloquy on the floor yesterday between himself and southern members regarding "southern hospitality" had been distorted. The statement follows in part:

"It is ridiculous to suppose I would reflect privately, much less publicly, upon the floor of the house of representatives, upon southern hospitality, which is proverbial, and than which—as I can say from experience—there is nothing more cordial or more generous to be imagined."

SHORTEN STEEL MEN'S HOURS.

Leaders in Industry Applaud Speaker Who Urges Six Day Week for All Workers.

New York, May 27.—Heads of the steel and iron industry in the United States, including E. H. Gary and Charles M. Schwab, applauded as William B. Dickson, vice president of the United States Steel corporation, tonight advocated that no employé should work more than six days a week. It was decided to appoint a special committee to investigate the question for the American Iron and Steel Institute.

FLOWERS FOR DECORATION DAY

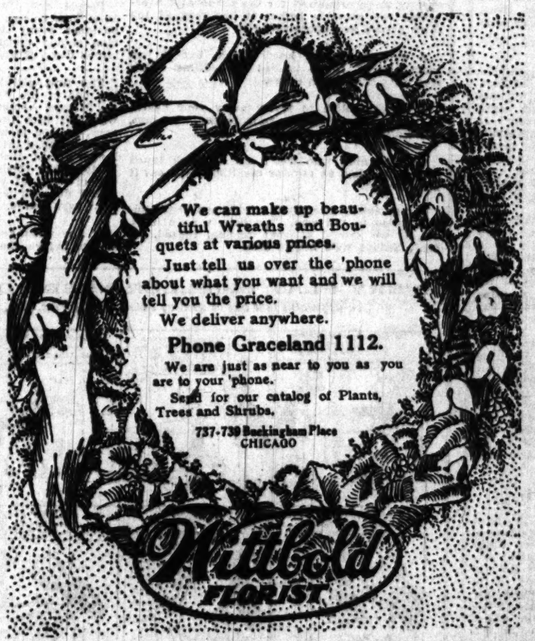

PALAIS ROYAL

157 State Street

"Niagara" DOUBLE TIPPED Silk GLOVES

are different in every way from the usual silk gloves. Each difference is a betterment.

The silk wears
The glove fits
The style pleases
—THE GLOVE LASTS

Double tipped, therefore doubly wearful; but only single priced. There are other silk gloves—we are glad to know it, because they emphasize the goodness of the NIAGARA SILK GLOVE

Prices—Short Length:
50c, 75c, $1, $1.25
Prices—Elbow Length:
$1.00, $1.50, $2.00

Palais Royal
157 STATE STREET.

MICHELIN

TIRES WIN "AS USUAL"

Presto-Lite Trophy. Distance one hundred miles. Time, one hour, twenty-three minutes and forty-three seconds.

A NEW WORLD'S RECORD

NATIONAL (Kincaid) - - - - - MICHELIN "AS USUAL"
NATIONAL (Merz) - - - - - - - MICHELIN "AS USUAL"
JACKSON (Lynch) - - - - - - MICHELIN "AS USUAL"
MARMON (Dawson) - - - - - - MICHELIN "AS USUAL"
MARMON (Harroun) - - - - - MICHELIN "AS USUAL"

Nine events were run and nine events were won on MICHELIN TIRES "AS USUAL"

MICHELIN

1344 Michigan Ave., Chicago Phone 1202 Calumet

Have You Seen the New Spring Styles In Dr. Reed's Cushion Shoes?

Have you ever stopped to think of the comfort these shoes contain—you who have never worn a Dr. Reed's Cushion Shoe? Ask any one wearing these shoes or come into one of our stores and let us show you the styles and demonstrate the value of the cushion.

You will thank us afterward for calling your attention to these shoes.

Once a Wearer, Always a Wearer

Dr. A. Reed's Cushion Shoes
48 Adams St. and 74 Madison St.

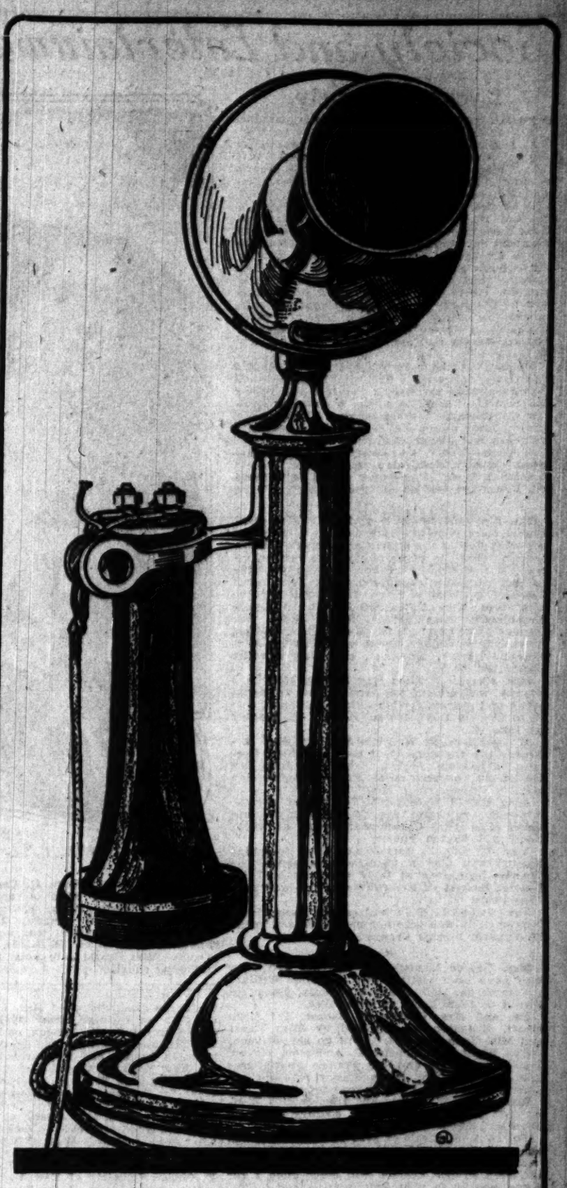

A New Use for Your Telephone

EVER consider how closely and conveniently your home or office telephone puts you in touch with all your social or business wants?

You wouldn't think of doing without it, now—the saving of your time and money is too great to lose.

Yet every day or two you have some want unfilled; something to buy, something to exchange, something to sell, some help you need at the office or in your home.

It's a mistake to wait a single day for the solution of these daily problems to drift your way.

Consider how easily and quickly all such wants may be filled. The world's greatest want ad service is maintained by The World's Greatest Newspaper — The Chicago Tribune. Through its classified columns thousands of people are buying, selling, securing positions and filling them every day in the year. Why not you?

Tomorrow and Monday are legal holidays.

The number of Tribune readers who will take time to read their newspaper all through, and the thoroughness with which they will scan its want ad columns, will be easily doubled on those two days.

This is the psychological moment to get the biggest possible value from your want ad.

Take advantage of it. Phone Central 100 early today.

Ask the operator for an ad taker, who will help you prepare your advertisement without extra expense to you. A memo of the charge for your want ad will be mailed you after it has appeared in print.

If you have never before used your phone for this purpose, do it now. You will be surprised at the time-saving, ease and convenience of this method of getting your want ad to work in the busy want ad market of

The Chicago Tribune

The World's Greatest Newspaper

Call Up Central 100

Society and Entertainments.

Events in Society.

THE South Shore Country club is planning an open air horse show, to be held on the afternoons of Friday and Saturday, June 24 and 25. The festivities will close with a formal ball on the second evening. There will be no charge for admission for club members except for boxes, which will be the only seats provided and of which 116 are to be erected. Several box reservations have been made already and a number of members have engaged tables in the club dining rooms for special luncheon and dinner parties.

The horse show itself will include twenty-two classes, thirteen of which are open only to amateur riders and drivers. The proceedings will be in charge of the club's equestrian committee, consisting of William Elmore Foster, chairman; Delmar D. Richardson, Thomas E. Wilson, Martie H. Foss, William L. Eaton, and T. C. Lutz.

Monday is to be a day of gayety at the Saddle and Cycle club with a group of luncheons and dinners already arranged to precede and follow the regatta of the afternoon. A dance will follow the dinners in the evening. A large number of reservations have been made for both luncheon and dinner companies.

A special dinner is to be served at the Homewood Country club, also followed by an old fashioned dance. The dance special is to leave the Flossmoor station at 10 o'clock.

The Kenwood institute girls will give their annual class play this afternoon at 2:15 in the assembly hall of the institute. Thomas's "Who's to Win Him?" is to be played, the cast to include Miss Coalna Fitz Gibbon in the rôle of the leading man—Trattleton Primrose; Miss Marie Johnson to become Cyril Dashwood for the afternoon; Miss Doris Knoerle to be Squire Brushleigh; Miss Elinor Byrne, Rose, the squire's daughter; Miss Margaret Ortseifen, Sylva; Miss Gladys Hoerber, Minuetta; Miss Dorothy Parker, Musidora, and Miss Dorothy Carle, Arabella.

Mrs. Nathan William MacChesney, 4536 Lake avenue, will give a luncheon at her residence today at 1 o'clock, for Miss Mary Hastings, who is to become the bride of Herbert E. Bradley on June 21.

Mr. and Mrs. B. W. Firman of Oak Park announce the engagement of their daughter, Dorothy, of Bahrein, Arabia, to the Rev. John Van Ess of the American mission at Busrah, Persian gulf.

Mrs. Harold Dyrenforth, 741 Forest avenue, Evanston, will give a pink luncheon for her niece, Miss Alice Christopher, today, at which there will be ten guests.

Mrs. Thomas E. Barrett and Miss Josephine Barrett will give a miscellaneous shower on Tuesday afternoon at their residence, to Miss Harriet Barrett of River Forest, who will be a June bride.

Mrs. James L. High will sail on June 25 for Europe. She will take her motor car and spend the summer touring France and England.

Mrs. George Manierre II. and her two sons, who have been visiting Mr. and Mrs. William R. Manierre, 1507 Dearborn avenue, have returned to their home in Milwaukee.

Dr. and Mrs. George T. Banzet, 416 Lake street, Evanston, accompanied by Miss Hazel and Miss Jean Woodward, will go abroad soon.

The Right Rev. Charles P. Anderson, Master Pat Anderson, Mr. and Mrs. Francis Joseph Graham, Mr. and Mrs. Adam Emory Albright are among those sailing for Europe today.

Mrs. Henry W. Bishop and Miss Jessica Bishop left yesterday for their country place in Pittsfield, Mass.

Dr. D. A. K. Steele of 2930 Indian avenue has returned from a trip through Texas and Mexico.

Mrs. William S. Everett and Miss Irene Everett, 2218 Prairie avenue, will leave June 8 for three months to visit Baltimore, Atlantic City, the coast of Maine, and Nantucket.

Mr. and Mrs. Lyle D. Taylor, 1612 Oak avenue, Evanston, leave in June for a trip abroad, where they will join Mr. Taylor's sister, Miss Daisy Taylor.

J. D. Weaver and daughter, Miss Ferne, 1223 Maple avenue, Evanston, have returned from their European trip.

The marriage of Miss Gladys Edith Wynne, daughter of Mr. and Mrs. Robert Wynne, 13

Photo. by Sykes
MISS FLORENCE MAY CASTLE

Mr. and Mrs. Clarence B. Castle, 521 East Forty-sixth street, gave a party for their daughter, Florence Mary, Thursday evening—the date being her birthday anniversary—at which the announcement was made of her engagement to William H. Klose of 4345 Lake avenue. Miss Castle is organist at the Oakland Methodist church.

Linthorpe road, Stamford Hill, London, to Milton Sills of Chicago, was celebrated at the Chapel Royal, Savoy, London, on Thursday, May 26. Mr. and Mrs. Sills will spend their honeymoon in France and Switzerland and will sail for New York in August.

Mr. and Mrs. F. A. Meyenschein have issued cards for the wedding reception of their daughter, Elsa Mathilda, and Fred Ernest Deubert, on Saturday, June 4, at 8 o'clock, at Jackson boulevard and Gunderson avenue, Oak Park. At home after Sept. 1 at 3345 West Polk street, Chicago.

Mr. and Mrs. Benjamin Kramer announce the engagement of their daughter, Estelle, to Harry E. Weber, formerly of New York City.

The senior class of the Starrett school for girls gave a parting dance for the juniors and special students last night.

Meetings and Entertainments.

Chicago College club closed its season with a reception yesterday afternoon to Mrs. Edward Bryant at the rooms in the Fine Arts building.

Wellesley College club will hold the annual luncheon and election in the Congress hotel gold room this noon.

Round about Chicago.

Duncan in Bath Towel Does Rhythmic Stunt.

BY RICHARD HENRY LITTLE.

The first public view of Mr. Raymond Duncan was afforded to Chicago yesterday afternoon at Fullerton hall in Art institute. The view was so public that the audience saw for itself that Mr. Duncan did not have any corns on his toes and that he had been vaccinated when a child.

The audience seemed in a nervous and expectant state before Mr. Duncan appeared. It was mostly made up of women, with an occasional man here and here. All the men had high foreheads and looked sad and profound. Nobody introduced the lecturer, but when the appointed hour arrived he suddenly danced through the curtains at the back of the stage and stood in the full glare of the footlights unfastening the clasp of the bed sheet that enveloped him. It could be seen readily that Raymond was lightly attired, yet he showed unmistakable signs of removing even the bed sheet. A shudder went through the audience and many of the assemblage looked nervously around to the doors or shut their eyes.

Raymond, with a rhythmic motion, tossed aside the bed sheet, which he wears in place of a fur lined ulster, and then stood before the admiring audience in his lecture costume, which consisted of a large crash towel. It was so much like a bath towel that some of the audience looked at it sharply to see if the name "Auditorium hotel," where Mr. Duncan is living, was not embroidered across one end. It was not. Apparently it was Mr. Duncan's own towel.

Mr. Duncan immediately launched into his lecture. As he spoke he did a Marathon around and around the stage. Because everything in life should be accompanied by the dance. Because in the dance is rhythm and rhythm is the essence of everything.

"Rhythm," said Mr. Duncan in deep, earnest tones, as he cantered gracefully along the footlights, "rhythm is all in all." He took the first turn of the track and shouted over his shoulder, "You can do nothing artistically unless you feel artistically." Raymond was now at the half.

"You can tell how cultivated a man is by seeing if he does things rhythmically." He is now at the three-quarters and coming in handsomely.

"No matter what you do, eating, reading, talking, you must be ever mindful of rhythm." And with these last words Mr. Duncan galloped under the wire. Time, one minute two seconds.

But he never stopped. Even lecturing must be done in motion, so as to accent the rhythm. So as soon as he finished the first heat Mr. Duncan was off again and once more sailing around the track while he continued to pour forth his words.

"People should dance at their work," he said, as he took the first turn again. "Because dancing is the easiest expression of rhythm."

"How true!" murmured the audience, and there was a faint patter of hands.

The first awe struck silence that greeted the lecturer was ended and people in the audience found they could look at each other again. Little whispered comment floated around among the admiring auditors.

"Poor thing, what in the world does he do when it snows?" whispered one women to the man who sat with her, and who apparently had come against his earnest protest.

"Sh!" said the man, "listen to the lecture."

"But you're not listening yourself," said the woman.

"I'm holding a stop watch on him," muttered the man. "I'm making a book that he won't do ten laps on that stage in seven minutes."

"But how in the world can he go around in the winter time in that costume?" continued the woman. "What does he do when it snows?"

The man was annoyed. "O," he whispered irritably, "he sits in the barn and keeps himself warm, and hides his head under his wing, poor thing."

"You can tell whether a man's cultivated even by the way he chews his steak when there is an orchestra in the restaurant," said the lecturer, as he paced slowly under the wire and won the second heat. "His jaw will clamp once every two beats of the orchestra. The milk he drinks should gurgle down his throat like an arpeggio played by a master on the piano."

Again the audience applauded, being careful to do so with becoming rhythm.

"Isn't he grand?" murmured several young women in the front seat in unison.

"Everything can be done in rhythm," reiterated Mr. Duncan impressively. "The policeman beating an intoxicated person with a club should do so in rhythm. The washerwoman who wails because of her hard task, ah! how she would lighten her toil if she would but observe the laws of rhythm as did the ancient Greeks. Instead of jerking clothes up and down the washboard, tiring her back and exhausting her temper, how easy it would all be if she only put herself into tune with the infinite by scrubbing in rhythm. If her motions on the washboard were only rhythmic, ah! her task would be no harder than picking the strings of some celestial harp. Joy and happiness would fill her bosom."

Murmurs of ecstastic approval from the audience. The lecturer was rapidly solving the hired girl proposition. If the help can be mesmerized into thinking they are playing on the harpischord while they are washing dishes and manicuring the parlor floor, then the hired girl will stay even in the suburbanest of suburban homes.

"Wonderful!" murmured the audience.

"O, piffle!" said the man with the stop watch.

"Just to show you what I mean," said Mr. Duncan, pausing suddenly, "I will now take off my——"

A shudder went through the audience. Three or four nervous ladies began to put on their hats and look towards the door.

"Why, he hasn't anything else on," murmured the woman to the man with the stop watch.

"I will now take off my sandals," continued the lecturer calmly, and the audience settled back in great relief and applauded. The man with the stop watch cheered.

Again did Mr. Duncan cavort about the stage, this time in his Trilbies. There were no tacks on the stage, and so he did not show the audience how a man would express grief and rage in rhythm. But it can be done. The lecturer said so. Yes, even the killing of a mosquito gnawing on the thought dome of a bald headed man should be done only in rhythmic motion.

Book News and Notes.

Life of Lawrence Sterne.

BY JEANNETTE L. GILDER.

MR. WALTER SICHEL has done for certain English authors what Mr. Francis Gribble has done for certain French writers and statesmen. Both of these gentlemen have a style of their own which would make any subject interesting, but they usually select interesting subjects, which adds doubly to the charm of the books. I have before me "STERNE, A STUDY," by Walter Sichel (Lippincott), in which we get a new light on the author of "Tristram Shandy" and "The Sentimental Journey." Mr. Sichel has put the result of a good deal of hard work by way of research and reading into this one volume. He calls his book "a study" because it seeks to interpret the problems of the man and to vitalise him and his companions.

Mr. Sichel is of the opinion that Sterne "breathes far more in his books than in the body," and goes on to say:

"About this man there seems no bone or muscle, only arteries and nerve centers, little to touch or handle. Glimpses of him we glean on several sides; letters of his remain, self-revelations, in plenty, but we cannot imagine him eating his breakfast, romping with a child (unless it be pretty), or giving any one a hearty shake of the hand. He seems always something outside himself, wavering around or over it. But of two elements we may be sure. His being held the seeds—he himself is our informant—of two loves, the 'sacred' and the 'profane'—though for 'sacred' should be read 'airy'—and the 'profane' preponderated. On that side there was the strain, the nasty strain, belonging to the brotherhood of John Hall-Stevenson, though even here Sterne's bent was far more sensuous than sensual; on the other, the aerial strain (though ethereal nerve) —the tricksy, forward, laughing love that sought, as he himself puts it, 'to get out of the body'—no sustained feeling of selfless affection or deep attachment, but a captivating caper of saucy spirits, at once stimulating pity and simulating it. And, joined to both, sounded those other notes of faun or satyr, of Pan playing on his pipes amid the rushes while the dryads peer from their forest."

Sterne knew, according to Mr. Sichel, that his "deeds contradicted his professions." He was not the type of man of which good husbands are made, and his Eliza had much to put up with, for he had many "affinities," as certain men of the present day. One of those "affinities," Catharine Fourmentelle, he met for the first time in a York draper's shop. She was buying a yard of silk. Sterne, then a middle aged clergyman, stood near; he admired the way she talked to the shopkeeper, and the feeling of "affinity" sized hold of him on the moment.

Although Sterne had not been what one might call a devoted husband, when he realized that his days were numbered, he made a will leaving everything that he had to his wife Elizabeth and his daughter Lydia. Sterne seems to have drawn up this will himself, and he wept as he wrote. After settling his estate and selling his books and china, his wife and daughter searched his manuscripts. They found unprinted sermons, the sweepings of his study, as he termed them, and that was about all. To eke out their money they tried to have "The Sentimental Journey" continued by another hand, but fortunately this project was not carried through.

In summing up the character of Sterne, Mr. Sichel writes:

"He seems compacted of several races, but his modernity may be summed up once more in this, that he took the woman's standpoint.

. . . .

"As a man he is barely lovable, for the simple reason that real love was but half known to him. He loved people not for their solid selves but as they floated in his feelings; it was his feeling for them, and his feeling for his feeling, that he loved. And this is part of that essential shadowiness which distinguishes him throughout, from his first reveries to his last, from the first thrill of his nerves to their decay. Just as he steeped himself in the music of the scriptures, while he disregarded their lesson, so he was too much enthralled by the tune of life to realize its meaning. There was no clash of action, or partial force, or any sense of home, to lend strength to his sentiment; and round its faint orchestra the massive harmonies. Little could he realise but sensation.

"As artist he endured. As an artist he is palpable and living. Nor is it otherwise pathetic to think at what cost to the next his gain has been secured. Many martyrs die to save the world outside the noble heroes who step consciously to the scaffold."

The Century company has published "A ROSE OF TREBOUL" and the author is Marie Louise Goetchius. Mrs. Goetchius is the author of a number of short stories, but this is her first novel. The scene of the present story is laid in Brittany. Mrs. Goetchius, though an American (her maid name was Gibson), has been living abroad for the last year or so. The theme of the story is a woman's love for a child born out of wedlock. It is simple, direct and so much finer in quality than the "best sellers" that I doubt if it will ever have a place in that class, but one day Mrs. Goetchius will write a book that, in spite of its quality, will make a wide appeal, and, without doubt, in that direction, will find itself standing in the ranks of the "six best sellers."

"THE DEVOURERS" is the name of a novel by a new writer, Mme. A. Vivanti Chartres, which Messrs. Putnam are about to publish. Mrs. Chartres is an Italian, and has won her reputation as a writer of Italian fiction. This book, "Lirica," has been translated into German by Paul Heyse, and into Danish by George Brandes. She belongs to three nations, so I am informed. Her father was an Italian and an intimate friend of Garibaldi and Mazzini; her mother was a German, a niece of Paul Lindau, the novelist; her husband is an Englishman, Mr. John Chartres, a barrister-at-law. She has a little daughter, Vivien, who is a musical prodigy and has already won fame as a violinist. "The Devourers" is different from almost any novel that you have ever read. It tells the story of three generations of women girls. The book has already been published in England, where it has had a most flattering reception, and is unquestionably one of the big books of the season. The story is quietly told, but there is that about it which compels attention, notwithstanding that it has certain crudities.

Another curious story, but not at all like "The Devourers," is called "THE WAY OF ALL FLESH" (Dutton). The author is Samuel Butler, who died recently and left two already published books behind, "Erewhon" and "Erewhon Revisited." It seems that Bernard Shaw is a great admirer of Butler, and in a preface to his "Major Barbara" he gives that work as the source of his inspiration rather than Nietzsche. "The Way of All Flesh" is a family story. It covers over 400 closely printed pages. It is a story to be read leisurely, as one would read the stories of William de Morgan, who, by the way, will give us a new novel during the summer or early fall.

"A Romance of Elizabeth's Court."

"RALEIGH, a Romance of Elizabeth's Court," by William Devereux and Sophia Lovell, is founded on the drama, "Sir Walter Raleigh," as played by Lewis Waller. The handsome cavalier who at their first meeting invites the favor of the queen, is introduced when Elizabeth is on a progress. Stopping at an inn where her majesty is expected, Raleigh makes the acquaintance of Bess Throgmorton, the fair lady-in-waiting, who wins his love and later is the cause of his imprisonment in the tower. He escapes from those gloomy walls in time to frustrate Babington's conspiracy, and the tale ends happily at a moment when fortune is bestowing a smile, fleeting as evanescent, on this man of checkered career.

The queen is shown in her fits of temper and in her winsome intervals. Her avarice, fickleness, waspishness, vanity, profanity, and generosity are brought into play as she is portrayed rather as the woman than as the sovereign. There is a sprinkling of sixteenth century bywords and exclamations, but the expression, "She has gone back on me," brings one with an unpleasant jerk from Elizabethan England to modern America.—(J. B. Lippincott company.)

The Wide, Wide World.

Towns Rise Around Mt. Etna as Lava Cools.

BY GEORGE A. DORSEY, PH. D., LL. D.

[Copyright: 1910: By The Tribune Company.]

GIARRE, Sicily, March 17.—The ride around Mount Etna is perhaps the most interesting, the most instructive, and undoubtedly the most difficult rail journey that may be made in Sicily.

The narrow gauge road starts at Catania and ends at Giarre, where connection is made with the main line from Catania to Messina. The trip of sixty-eight miles takes six hours. The cars are small, uncomfortable, and antiquated. The roadbed is in poor condition. Often it seemed as if the train were running over lava. The region traversed is, after that about Palermo, the most densely populated in Sicily, averaging 930 a square mile; on the southern slope, more than 3,650 to the square mile. One section after another has been devastated by earthquakes and lava streams. Yet towns rise from the ashes of the old as rapidly as they are overwhelmed.

As I descended from the train tonight I was met by a porter who passed six years in the United States, much of the time in southern California. He prefers Giarre; he thinks life is safer here, and, while he does not earn more than 30 or 40 cents a day, can buy a loaf of bread and a glass of wine for a few cents.

"How about meat?" I asked. "O, here I never eat meat."

New Towns Rise as Lava Cools.

The passion of the Sicilian for his home on the slopes of Mount Etna is truly wonderful. The line of towns which encircles the mountain has been likened to a chain of pearls. When the lava stream breaks the chain it is closed up again as soon as the lava has had time to cool. The soil, where lava has decomposed, is as rich as any in Sicily. In spite of the death which Etna harvests by wholesale, nothing but emigration has checked the steady growth of hamlets, villages, and towns on its slopes. From every town I have seen today there flows a steady stream of emigrants to New York.

I had chosen one town for a visit. From the car window it looked so much like others I had seen that I continued my journey to the end of the line. Judging from what I saw, these towns, with possibly a single exception, are meaner in appearance than any I have yet visited. Houses are rarely more than a single story in height, made of the roughest of walls of lava. Between them are rough, unkempt streets, filled with women and children in the sun. Fields about the villages are tiny and it can only be a deep poverty and the natural attachment of the people for the scenes of their birth which prevent whole towns, rather than one-third or one-fourth of them, from emigrating.

A slight index to the character of this country with half a million people is the fact, throughout the journey, the stranger was the sole occupant of the single first class compartment.

Etna Prominent in Literature.

Mount Etna, since the days of Homer, has occupied a prominent place in the literature and history of the Mediterranean. On its slopes early Greek scientists, in stories we call myths, laid the scenes of their explanations of some of the phenomena of nature. It was about here that Ceres sought Proserpine. At the foot of the mountain, in the sea, may be seen the Cyclops, with whom Ulysses waged war.

The eruptions of the volcano and the accompanying earthquakes were ascribed by ancient scientists to the struggles of Typhoeus or Enceladus, both imprisoned by Jove within the mountain. Ovid speaks of the flames emitted by the breath of Typhoeus and Virgil describes the agitations produced by the enslaved Enceladus.

Since Pindar described the streams of fire put forth by the volcano about eighty eruptions have taken place. Of these seven have been exceedingly destructive. Thucydides described an eruption and it seems that Plato visited Sicily to study the volcano.

The first great eruption of which authentic record is preserved, was in 1169. It took place on the Feast of St. Agatha and destroyed, in Catania alone, 15,000 people, including the bishop and fifty-four Benedictine monks.

The eruption of 1669 was the most stupendous of all. Twenty-seven thousand peasants were robbed of their homes. The lava flow mounted the walls of Catania, sixty feet high. It filled up much of the port and destroyed nearly all of the city. The flow of lava spread over forty square miles of fertile land. Twenty-four years later followed another eruption with a frightful earthquake. This destroyed forty towns and caused a loss of from 60,000 to 100,000 lives. In the eruption of 1879 the lava stream covered nearly 3,000,000 square yards.

Highest Point of Sicily.

Mount Etna, with an elevation of 10,758 feet, is not only the highest point in Sicily, but the highest volcano in Europe and, excepting peaks of the Alps, the highest mountain in Italy. It is not so much in its height that it is impressive as in its wide, expansive base, which covers about 460 square miles. Its base is ninety miles in circumference. Beside the truncated cone of the volcano itself there are about 200 smaller cones. Some of them rise to a height of 3,000 feet.

The great density of population is made possible by the wonderful fertility of the lower of the three zones of vegetation. Up to a height of 3,000 feet olives grow. From 3,000 to 6,000 feet are evergreens, birches, oaks, beech, and chestnut trees. In the highest region, above 6,000 feet, covered with a thick mantle of snow in winter, there is scarcely any vegetation. Of the great forests described by Strabo, little remains.

The station from which the train starts in Catania is built on an old lava flow. We pass along the front of the city, the road often cut through a solid stratum of lava. Beyond the town we begin to climb, always through lava fields, with olives growing from holes cut in the rocks and in the open, wheat fields, and almond groves. The road traverses the breadth of the great lava stream of 1669. In the first ten miles we pass six towns, two with nearly 10,000 inhabitants.

Evidence of Much Hard Work.

The road, in places, passes over a pure stratum of lava, utterly barren of vegetation. Cultivated country seems to have been made over. Nowhere in Sicily have I seen better evidence of the keenness of the struggle for existence. The labor spent on clearing little patches of rock to make a field a hundred feet square must have been great. At Paterno we come to a town with over 30,000 people, whose poverty is deep and uniform. Between this and Adernò, a town of 25,000, ten miles beyond, we pass four towns. Between Adernò and Bronte, eleven miles beyond, we pass along the edge of a vast mountain side of pure lava, with a rich valley below and snow capped hills beyond. Nearby is no sign of life, except rank yellow wild flowers. At Bronte we reach a wide, open, treeless country, all cultivated and cut into tiny farms, irregular in shape, the different colors of the fields making it appear like a mussed up checker board. Toward the smoking summit are three smaller craters. In the country are shepherds with their flocks, and by the stations ragged men and boys with primitive sandals.

From Randazzo to Giarre the road follows the old military highway, once traversed by Hamilcar, Timoleon, and Charles V., who once passed the night in Randazzo. Here we are only ten miles from the mouth of the volcano. In this last twenty-five miles we pass no less than eleven towns, some of them containing more than 10,000 inhabitants. What they live on, much less how or where they get the money for a ticket to New York, is a question which is always uppermost in my mind.

But they do live, they get money enough to get to the United States, and from there they start a steady stream of money back. From this town of Giarra, with 13,000 inhabitants, more than 1,000 are today in the United States. Over half that number are in New York. Their favorite streets are Oliver, Oak, Catherine, and Cherry. There is even a little Giarre in Brooklyn. Sicilians neither mix nor assimilate in Sicily. Apparently, they carry their clannishness to America. It would be surprising if they did not.

As Ed. Howe Sees Life.

[From the Atchison Globe.]

Question to be discussed at the Lancaster Literary society: A man was unjustly convicted of horse stealing and sent to the penitentiary for fifteen years. At the end of five years his innocence was established and he was pardoned. Was his pardon good luck? If it was, didn't his bad luck in being sent to the penitentiary offset it?

Do you pass a grumble on? A society is shortly to be organized for the purpose of overtaking the grumble before it has reached the third person and suppressing it.

A chicken doesn't know much, but it has sense enough to go to bed at bedtime. Few men have that much sense.

It is as foolish to throw away your health as it is to throw away your money. In fact, it's worse.

Many a man who won't eat a Dutch lunch during the day, at regular mealtime, will eat it at midnight.

A man lately attempted suicide and shot himself twice in the arm. We believe we'd miss, too, if we should attempt suicide; indeed, we don't believe we'd hit an arm.

Nearly every man tries to give the impression that had he met his enemy while his indignation was at its highest he would have killed him.

"Daysey Mayme Appleton was on the street yesterday afternoon," writes a Subscriber, "wearing a dress much too short. Her mother is invited to take notice."

People are always saying it is "awfully quiet," as though they are entitled to rushing business every day. Whereas every sensible man should know that, except Saturdays and circus days, it always is quiet.

The first girl in Atchison to appear wearing one of the "Kiss Not" buttons was Daysey Mayme Appleton, and while there are those who will hint that such a button is unnecessary, no one is mean enough to doubt Daysey Mayme's good intentions. Daysey Mayme is no longer afraid, now that she wears a "Kiss Not" button, that some man will grab her and kiss her in spite of her screams. "No gentleman would do such a thing when he sees my button," says Daysey Mayme, with Quiet Dignity.

If any suffragette ever was loved by a man it was before she joined the Movement.

EVERY FLAT DWELLER NEEDS ONE OF THESE.

(An apparatus that can be used as settee, stove, icebox, safe, desk, tub, and cradle.

SOME OF WEARY WILLIE'S PALS.

"Watcher doin' wit de swalley tail, Willie?"

"I'm goin' up ter Mrs. Astorbilt's ter beg a meal, an' yer know good clothes makes a big impression on dem dere society swells!"

"Say, cap, can't yer give us er dime?"

"No, I just gave my last dime to a fellow that called me colonel!"

"Here's a piece of pie I made myself."

"Dat's all right, lady; I'm so hungry I don't mind what I eat."

Woman and Her Interests.

Just Between Us Girls.

BY SISTER MARY.

A WOMAN who has come triumphantly through a married life that in the early years threatened shipwreck to two lovers, said to me:

"When I married I was full of ideals; also intensely active. Coming straight from a big family, with every minute crammed to overflowing, I was taken to the suburbs of a western city, where neither Jack nor I had a friend, except a married sister of my husband, also a stranger.

"My trousseau had been elaborate enough to last me years. I had slaved to be ready for housekeeping, so that after the first two weeks of getting settled there was not even a curtain to be hung. I used to sigh for Jack's stockings to go into holes that I might darn them.

"Jack's firm had a big deal on, so he was away every day and most of the evening. As luck would have it, my eyes went back on me, so my beloved books were cut off.

"I tried to find distraction in my sister-in-law, but she had been brought up so conventionally and by nature was reserved, self-sufficient, and domestic—'sinfully' domestic, I called it in those days. Nor am I inclined to change my opinions now.

"She was one of those women who think a girl is fast if she looks at any man but her own husband and declared no married woman with the right feelings would ask any greater happiness than in her home and her babies.

"My home was immaculate, there were no babies to fill the void in heart and the dreary days, and I was not only desperately homesick but dreadfully bored.

"If my life had not become more interesting just then I should have confided in Jack and all would have been different.

"One day when I was on a long walk with the puppy I turned my ankle, and was brought home by a strange young man in a runabout. He turned out to be the brother of a school friend and was a man of wide reading, great charm, and ample means.

"Jack was delighted with him and only too glad to have him amuse me when he was away. We had many tastes in common.

"The man was a stranger in that part of the country and felt Jack and I were his best friends—at first.

"Naturally there was gossip and my sweet sister-in-law, finding she could not rule me, began to make nasty remarks to Jack. He, dear boy, was loyal and could not understand.

"It went on for months. I do not think my husband realized that he was permitting another man to take the place that should have been his. I know I thought of nothing but that my life which had been so dreary was now full of color and interest.

"I wanted Jack just as much as ever, but I was no longer moping. I was occupied, alive to the finger tip, and, being young, was blind but to the pleasure of the moment."

"What of the man?" I asked; "your 'tame robin,' to quote Ethel Barrymore's latest?"

The woman's face saddened.

"He didn't understand. He thought Jack and I were unhappily married and—he cared. He was a gentleman and honorable and put up a big fight, but one day he told me of his love.

"I was horrified, but I am glad to say even then had sense enough to realize that Jack and I were more to blame than he. We parted friends—though we agreed he must go out of my life.

"That very night Jack came home in a rage. He overheard a man in the cars say: 'That day he'll come home from one of those interminable business trips to find his bird flown.' 'Serves him right,' was the reply. 'What could he expect when he leaves a woman of that temperament to stagnate in a town like this?'

"It was a dreadful time. If Jack had not been so big natured and I so thoroughly frightened. Both of us realized where the blame lay, in the colorless, stupid life to which my husband had thoughtlessly condemned me. Since then whenever I see a young husband merging himself in business, leaving his wife little to interest her, I feel I must sound a warning."

Economical Housekeeping.

BY JANE EDDINGTON.

Why Veal?

"THE Professor's Wife" in submitting two menus, each containing "breaded veal with French toast," justified her choice thus: "Of course, it would be an easy matter to vary, using broaded beefsteak or pork or mutton in place of veal, but veal seems the most delicate of all to a refined taste. . . . I kept the breaded veal in each menu because all those I have talked with said it was the most appetizing of meats mentioned."

Without going into the merits or defects of veal as a wholesome food, it is possible to say that it does lend itself to a great variety of dishes, and dainty, appetizing dishes at that. The Creole cook book has under the title "Veal" nearly fifty recipes, and this ingredient occurs elsewhere in recipes under other headings. The Creoles rarely use beef but rather veal for stews, and every part of the creature, brains, head, liver, feet, and so forth, especially the sweetbreads—the glands from the throat of the sucking calf—are all made into delicate and economical dishes. The best imitations of chicken are of veal. Roasts, chops, filets, cutlets, stews, soups, and pies—in all these forms veal appears upon our tables.

Veal must be well cooked and the cook should know what are the signs of health or poorness in the meat. The flesh should be pink, not bluish, and the bones hard.

Breaded Veal with French Toast.—Separate two-thirds of a pound of veal steak off bone and cut of round into four equal parts. Put scraps of fat into frying pan and let it try out. Add if necessary some clarified beef dripping. Open an egg into a soup plate and pull out the white lining for the coffee. Beat up the egg with one half teaspoon of salt. Add a tablespoon of milk, have ready some bread crumbs, dip pieces of meat into egg, then into crumbs, and lay in hot fat in frying pan. After all the meat has been dipped add another tablespoon of milk to the egg left in the soup plate. Stir smooth one half teaspoon of flour in one teaspoon of salt and add to egg. Cut two slices of bread diagonally, making four triangular pieces, dip into egg mixture, and fry after meat is done.—The Professor's Wife.

Breaded Veal Kidneys.—Skin, split, and boil three veal kidneys until nearly done. Let them get cool enough to handle, cut in small pieces, drop a dessert spoonful of drippings in a hot skillet and sauté. When they have been well over once add a handful of fine bread crumbs. When all are brown serve on a hot dish.—Mrs. Attila Norman, Sycamore, Ill.

Veal Braise.—Twenty-five cents' worth of veal shoulder—it is not expensive and is tender and not dry—put in an iron casserole in some hot butter and bacon drippings. Put an onion with next to it and salt and pepper, and let it work to a yellow brown. Turn it and turn your onion also. Then add a tumbler of water next to the meat, never on top. Watch till it is reduced and the meat is jelly-like in the gravy. Turn meat and turn another tumbler of water around it and keep doing this until it is done, which should be in an hour. Your meat and gravy will equal a chicken fricassee. It is simple, but watch it—it must reduce enough and not burn.—Mrs. Louise Chenot Staten, Elgin, Ill.

Mock Chicken with Dressing.—One and one-half pounds of breast of veal. Have pocket cut in breast and stuff with dressing. Sew up and roll in cracker crumbs and egg. Bake slowly until done. Garnish with parsley. Dressing: One tablespoon butter; heat until it bubbles and add one tablespoon of flour, stirring smooth. Add one cup of milk, boil until it thickens, season with salt and pepper, add two cups of ground bread crumbs and a pinch of sage. Mix well.—Mrs. Ivan Ringstad, 4349 Hazel avenue.

Calf's Heart and Rice.—Wash thoroughly calf's heart and cut into thin slices. Put in kettle, cover with boiling water, add slice of onion and part of bay leaf. Cook gently about an hour, then rub together tablespoon of flour and one of butter until smooth. Stir carefully into stew, adding tablespoon of salt and a dash of cayenne pepper. Arrange on platter with boiled rice as border, pour stew in center and serve.—L. M. Young, 1451 Berteau avenue.

PLANS FINI
FOR G. A. R.
Expected About
ans Will Partici
rade of Mo
PUPILS HEAR A
Preliminary Memo
servance Is Beg
Public Sch
A preliminary observa
day started yesterday wi
public schools, will end
annual parade by veterans
military and civic or
plans for the parade were
Gen. Frederick D. Grant
Rees, Col. James J. He
Stuart, and G. A. R. offi
The parade is expected
proportions, but of the l
ers who have marched
one man out of every tw
This year it is expecte
members of the Grand
For veterans unable to
will be provided.
The marchers will st
avenue and Twenty-s
o'clock. In advance w
Grant and staff, Gov. D
detachments of city and
C. G. Bentley, chief mar
ery, chief of staff; and
aid de camp, will prec
veterans at the head of
Stuart, Col. Healy, Ma
and other Grand Army
Governor in Rev
The reviewing stand
Grant park, south of Je
Michigan avenue. Gov
Gen. Grant, with their s
stand. The parade w
Jackson boulevard and
Salle street, where the G
form in line. The other
tinue the march to Fran
for disbanding.
Two celebrations will
The Chicago Poles will
ercises and have a big
park in the forenoon.
at Noble and Division
Division street and Milw
park, disbanding before
ument.
Veterans of Ulysses
R. will hold services
ment in Lincoln park
principal address will
Thomas J. Brown, past
gational church.
Addresses Ma
Memorial day exercis
participated in by 350,0
Jenkin Lloyd Jones ad
man school; Judge Ric
Circuit court, spoke at
Rev. William E. Leach
and Schneider schools;
member of the board
the Drummond school;
former member of the
at the J. N. Thorp sch
EASTMA

and Notes.

d its faint orchestra the maestro hovered. e could he realize but sensation. s artist he endured. As an artist he is ble and living. Nor is it otherwise than etic to think at what cost to the soul that has been secured. Many martyrs die to the world outside the noble heroes who consciously to the scaffold."

e Century company has published "ANNE TREBOUL," and the author is Marie Louise chius. Mrs. Goetchius is the author of s ber of short stories, but this is her first l. The scene of the present story is laid brittany. Mrs. Goetchius, though an Amer- (her maid name was Gibson), has been g abroad for the last year or so. The e of the story is a woman's love for a born out of wedlock. It is simple, direct, so much finer in quality than the "best rs" that I doubt if it will ever have a e in that class, but one day Mrs. Goetchius write a book that, in spite of its quality, make a wide appeal, and, without aiming that direction, will find itself standing in ranks of the "six best sellers."

THE DEVOURERS" is the name of a novel a new writer, Mme. A. Vivanti Chartres, h Messrs. Putnam are about to publish. Chartres is an Italian, and has made reputation as a writer of Italian verse. book, "Lirica," has been translated into man by Paul Heyse, and into Danish by rge Brandes. She belongs to three nations. am informed. Her father was an Italian an intimate friend of Garibaldi and Maz- her mother was a German, a sister of Lindau, the novelist; her husband is an lishman, Mr. John Chartres, a barrister at She has a little daughter, Vivien, who is usical prodigy and has already won fame a violinist. "The Devourers" is different almost any novel that you have ever read. ells the story of three generations of baby . The book has already been published in land, where it has had a most flattering ption, and is unquestionably one of the ks of the season. The story is quietly told. there is that about it which compels atten- notwithstanding that it has certain litfes.

nother curious story, but not at all like e Devourers," is called "THE WAY OF L FLESH" (Dutton). The author is Samuel ler, who died recently and left two already lished books behind, "Erewhon" and "Ere- n Revisited." It seems that Bernard Shaw great admirer of Butler, and in a preface his "Major Barbara" he gives that writer the source of his inspiration rather than tzsche. "The Way of All Flesh" is a long It covers over 400 closely printed pages. a story to be read leisurely, as one would the stories of William de Morgan, who, the way, will give us a new novel during summer or early fall.

A Romance of Elizabeth's Court.

RALEIGH, a Romance of Elizabeth's rt," by William Devereux and Stephen ell, is founded on the drama, "Sir Walter eigh," as played by Lewis Waller. The dsome cavalier who at their first meeting ites the favor of the queen, is introduced n Elizabeth is on a progress. Stopping at inn where her majesty is expected, Raleigh kes the acquaintance of Bess Throgmorton, fair lady-in-waiting, who wins his love and r is the cause of his imprisonment in the er. He escapes from those gloomy walls time to frustrate Babington's conspiracy, the tale ends happily at a moment when tune is bestowing a smile, fleeting and nescent, on this man of checkered career. The queen is shown in her fits of temper and her winsome intervals. Her avarice, fickle- s, waspishness, vanity, profanity, and gen- osity are brought into play as she is por- yed rather as the woman than as the sover- n. There is a sprinkling of sixteenth cen- y bywords and exclamations, but the ex- ession, "She has gone back on me," brings e with an unpleasant jerk from Elizabethan gland to modern America.—(J. B. Lippincott mpany.)

er Interests.

Economical Housekeeping.

BY JANE EDDINGTON.

Why Veal?

THE Professor's Wife" in submitting two menus, each containing "breaded veal with French toast," justified her choice thus: "Of course, it would be an easy matter to vary, using breaded efsteak or pork or mutton in place of veal, t veal seems the most delicate of all to a re- ed taste. . . . I kept the breaded veal in ch menu because all those I have talked with id it was the most appetizing of meats men- ned."

Without going into the merits or defects of al as a wholesome food, it is possible to say at it does lend itself to a great variety of shes, and dainty, appetizing dishes at that. e Creole cook book has under the title "Veal" arly fifty recipes, and this ingredient occurs ewhere in recipes under other headings. The eoles rarely use beef but rather veal for ews, and every part of the creature, brains, ad, liver, feet, and so forth, especially the eetbreads—the glands from the throat of the icking calf—are all made into delicate and onomical dishes. The best imitations of chick- are of veal. Roasts, chops, filets, cutlets, ews, soups, and pies—in all these forms veal pears upon our tables.

Veal must be well cooked and the cook should now what are the signs of health or poorness the meat. The flesh should be pink, not ulish, and the bones hard.

Breaded Veal with French Toast.—Separate o-thirds of a pound of veal steak off best cut round into four equal parts. Put scraps of t into frying pan and let it try out. Add if cessary some clarified beef dripping. Open an g into a soup plate and pull out the soft ing for the coffee. Beat up the egg with one- lf teaspoon of salt. Add a tablespoon of ilk, have ready some bread crumbs, dip pieces meat into egg, then into crumbs, and lay in t fat in frying pan. After all the meat has en dipped add another tablespoon of milk to e egg left in the soup plate. Stir smooth one- lf teaspoon of flour in one teaspoon of milk d add to egg. Cut two slices of bread diag- nally, making four triangular pieces, dip into g mixture, and fry after meat is done.—The ofessor's Wife.

Breaded Veal Kidneys.—Skin, split, and boil ree veal kidneys until nearly done. Let them t cool enough to handle, cut in small pieces, op a dessert spoonful of drippings in a hot illet and sauté. When they have been rolled er once add a handful of fine bread crumbs. hen all are brown serve on a hot dish.—Mrs. tilla Norman, Sycamore, Ill.

Veal Braise.—Twenty-five cents' worth of veal houlder—it is not expensive and is tender and t dry—put in an iron casserole in some hot utter and bacon drippings. Put an onion whole ext to it and salt and pepper, and let it cook a yellow brown. Turn it and turn your onion so. Then add a tumbler of water next to your eat, never on top. Watch till it is reduced and e meat is jelly-like in the gravy. Turn meat nd turn another tumbler of water around it, nd keep doing this until it is done, which hould be in an hour. Your meat and gravy ill equal a chicken fricassee. It is simple, but atch it—it must reduce enough and not burn.—Mrs. Louise Chenot Staten, Elgin, Ill.

Mock Chicken with Dressing.—One and one- alf pounds of breast of veal. Have pocket cut breast and stuff with dressing. Sew up and oil in cracker crumbs and egg. Bake slowly ntil done. Garnish with parsley. Dressing: ne tablespoon butter; heat until it bubbles and dd one tablespoon of flour, stirring constantly. dd one cup of milk, boil until it thickens, sea- on with salt and pepper, add two cups of round bread crumbs and a pinch of sage. Mix well.—Mrs. Ivan Ringstad, 4349 Hazel avenue.

Calf's Heart and Rice.—Wash thoroughly alf's heart and cut into thin slices. Put into ettle, cover with boiling water, add slice of nion and part of bay leaf. Cook gently for bout an hour, then rub together tablespoon of lour and one of butter until smooth. Stir care- ully into stew, adding tablespoon of salt and a ash of cayenne pepper. Arrange on platter olled rice as border, pour stew in center, and erve.—L. M. Young, 1451 Berteau avenue.

PLANS FINISHED FOR G. A. R. MARCH

Expected About 1,500 Veterans Will Participate in Parade of Monday.

PUPILS HEAR ADDRESSES.

Preliminary Memorial Day Observance Is Begun in the Public Schools.

A preliminary observance of Memorial day started yesterday with exercises in the public schools, will end on Monday with the annual parade by veterans of the civil war, military and civic organizations. Final plans for the parade were arranged by Maj. Gen. Frederick D. Grant, Col. Charles R. E. Koch, Col. James J. Healy, Gen. James E. Stuart, and G. A. R. officers.

The parade is expected to be up to usual proportions, but of the little nucleus of veterans who have marched year after year one man out of every twelve will be missing. This year it is expected that about 1,500 members of the Grand Army will be in line. For veterans unable to march automobiles will be provided.

The marchers will start from Michigan avenue and Twenty-sixth street at 3 o'clock. In advance will ride Maj. Gen. Grant and staff, Gov. Deneen and staff, and detachments of city and park police. Gen. C. S. Bentley, chief marshal; James M. Ernest, chief of staff; and Q. H. Chapin, senior aid-de-camp, will precede the division of veterans, at the head of which will ride Gen. Grant, Col. Healy, Maj. William McCoy, and other Grand Army officials.

Governor in Reviewing Stand.

The reviewing stand will be in front of Grant park, south of Jackson boulevard on Michigan avenue. Gov. Deneen and Maj. Gen. Grant, with their staffs, will occupy the stand. The parade will turn west into Jackson boulevard and will move to La Salle street, where the G. A. R. veterans will form in line. The other divisions will continue the march to Franklin street, the point for disbanding.

Two celebrations will be held tomorrow. The Chicago Poles will hold flag raising exercises and have a big parade at Humboldt park in the forenoon. The parade will form at Noble and Division streets and march in Division street and Milwaukee avenue to the park, disbanding before the Kosciusko monument.

Veterans of Ulysses S. Grant Post, G. A. R., will hold services at the Grant monument in Lincoln park in the afternoon. The principal address will be given by the Rev. Thomas J. Brown, pastor of Grace Congregational church.

Addresses Made to Pupils.

Memorial day exercises in the schools were participated in by 350,000 children. The Rev. Jenkin Lloyd Jones spoke at the West Pullman school; Judge Richard S. Tuthill of the Circuit court spoke at the Alcott school; the Rev. William B. Leach spoke at the Audubon and Schneider schools; Julius F. Smietanka, member of the board of education, spoke at the Drummond school; John F. McGoorty, former member of the state legislature, spoke at the J. N. Thorp school.

Chicagoan May Be Taft's Secretary.

CHARLES D. NORTON

It is understood Charles D. Norton of Chicago, assistant secretary of the treasury, has been offered the post of secretary to the president, made vacant by the appointment of F. W. Carpenter as minister to Morocco.

REDUCE DRESSED BEEF PRICE; CHEAPEST GRADES AFFECTED.

Packers Announce Decrease of ½ Cent a Pound—Chucks and Rounds Sustained at Unchanged Rates.

Packers announced a reduction of ½ per cent a pound yesterday in the price of dressed beef cuts.

Downward revision was made to include the cheapest grades of beef plates and chucks. No. 1 and No. 2 cuts of beef plates, chucks, and rounds were sustained at unchanged prices.

Retailers agreed that reductions had been made in prices of meats.

"We are selling lamb chops at 18 and 20 cents a pound which sold at 25 cents less than two weeks back, while pork loins are 12½ and 13 cents, against 17 cents a short time ago," said Ned Grefe of 821 North Clark street.

JULIA W. HOWE 91 YEARS OLD

Greetings from Whole Country Received on Her Birthday.

MANY CALL AT RESIDENCE.

Large Family Party Fills Up Day of Rejoicing in Boston.

Boston, Mass., May 27.—[Special.]—Surrounded by a retinue of children and devoted friends, Mrs. Julia Ward Howe celebrated today the ninety-first anniversary of her birth.

In the white chair which is her throne on these anniversary days, Mrs. Howe welcomed friends and neighbors. On the table just back of her were many beautiful flowers. In the center were ninety pure white roses, with one large American beauty in the center for the ninety-one years. These and the jardiniere which holds them were the gifts of Thomas W. Lawson. On the table there was also a marble bust of Mrs. Howe made when she was 21 years old by Clevenger, a young sculptor of Ohio, for the adornment of her father's home, one of the most beautiful in New York.

Boston Greeks Send Greeting.

Upon the mantel was another large bouquet, with a letter which read: "To Our Grand Lady. May the love these roses represent be with you every step on your life's journey, is the loving wish of your friends, the Greeks of Boston." Close by these was a large portrait of Dr. Howe.

Mrs. Howe also received many gifts in the way of silver and glass. One of these was from the Saturday Morning club, which she founded. Another was from the Authors' club. Mrs. William Post sent a loving cup. One gift which amused Mrs. Howe greatly was in the form of a toy cow, elaborately dressed with ribbons, surmounting a white satin box filled with bonbons. This was a humorous reminder of Mrs. Howe's presence last Tuesday at the legislative investigation of the milk situation.

Word from Women's Societies.

Telegrams were received from the National Alliance of Unitarian Women and Suffrage associations in different parts of the country. There were birthday cakes, too, of many designs.

Mrs. Howe spent a part of the morning on the balcony overlooking the little garden in her city home. She spent the time in reading Greek, an occupation which she dearly loves.

To the family party at Mrs. Howe's house came Mrs. Henry D. Richards of Gardiner, Me., and Mrs. D. P. Hall of New York, daughters; Prof. Henry M. Howe of Columbia university, her son; Mrs. Carleton Shaw of Groton, and Henry Howe Richards, grandchildren; Mrs. Maude Howe Elliott, a daughter, who lives with her mother, completed the family group.

BLOWUP KILLS STEEL WORKER.

Several Others Reported Injured in South Chicago Plant—Men Flee in Panic.

Andrew Carr, 9016 Mackinaw avenue, was killed and several men were reported to have sustained injuries when a piston rod on a gas engine blew out yesterday in the Illinois Steel mills at South Chicago. About fifty men who were employed in the building, which is the central electric station of the company, fled in a panic.

TIRES OF JAPANESE HUSBAND; SEEKS DIVORCE IN NEVADA.

Daughter of Archdeacon Emery of California Plans to End Stormy Romance of Servant.

Reno, Nev., May 27.—[Special.]—Mrs. Gunjiro Aoki, formerly Miss Gladys Emery, daughter of Archdeacon Emery of Corte Madera, Marin county, Cal., is living in Carson City, establishing her six months' residence preliminary to seeking a divorce from her husband.

Archdeacon Emery, the girl's father, left Carson City on Wednesday night after arranging details for his daughter's residence. A baby, 10 months old, and Mrs. Emery, mother of Mrs. Aoki, complete the little family group. Mrs. Aoki came to Carson several days ago. She then was known as Mrs. Bishop. Her father bore the name of E. J. Abbott and it was not until yesterday that the real identity and purpose of the visitors was known.

The romance of Gladys Emery has been one that has kept the people of California and Washington astir for two years. Gunjiro Aoki was a Japanese servant employed in the house of Archdeacon Emery.

The Jap and the white girl fell in love and public indignation and opposition were so great that the couple, failing to secure a clergyman to perform the ceremony in California, fled to Seattle, where they were united. There was a near-riot at the station when the couple left Corte Madera for Seattle, the young Japanese escaping by a ruse.

The sudden change to Carson came as a surprise. It was not until a Carson woman recognized Archdeacon Emery on the street that suspicion arose.

"Mrs. Bishop" at first denied she was Mrs. Aoki, but later made admissions confirming her identity.

Alleging that her husband deserted her in August, 1908, Margerie Schmidt, formerly Miss Margerie Knapp, filed suit for divorce against her husband, Henry F. Schmidt, confidential man with the Westinghouse Machine company of Pittsburg, Pa.

Mrs. Schmidt is a sister of the wife of a Chicago clothier.

MARQUETTE PORTLAND CEMENT MILLS LA SALLE ILL. CHICAGO

Marquette

The only Cement that demands more of itself than others demand of it.

Marquette Cement Mfg. Co.
La Salle, Ill.
Chicago Office: Marquette Bldg.

CHICAGO, DES MOINES, BURLINGTON, PEORIA, ROCKFORD, BLOOMINGTON, QUINCY, SPRINGFIELD, DECATUR, ST. LOUIS, ST. JOSEPH, LOUISVILLE, COVINGTON

MILWAUKEE, ST. PAUL, MINNEAPOLIS, DULUTH, FOND DU LAC, OSHKOSH, JANESVILLE, RACINE

KANSAS CITY, OMAHA, DENVER, SALT LAKE CITY, SPOKANE, TACOMA, SEATTLE, PORTLAND

SAN FRANCISCO, OAKLAND, LOS ANGELES, SAN JOSE, HOUSTON, SAN ANTONIO, GALVESTON, DALLAS

TOLEDO, COLUMBUS, YOUNGSTOWN, ZANESVILLE, CINCINNATI, CLEVELAND, INDIANAPOLIS, MUNCIE, TERRE HAUTE, FT. WAYNE, SOUTH BEND

KALAMAZOO, DETROIT, SAGINAW, GRAND RAPIDS, PORT HURON, ERIE, BUFFALO, NIAGARA FALLS, JAMESTOWN, ROCHESTER, SYRACUSE

ALBANY, POUGHKEEPSIE, NEWBURG, MIDDLETOWN, YONKERS, NEW YORK, BROOKLYN, LONG ISLAND CITY, CONEY ISLAND, JAMAICA, RICHMOND HILL

JERSEY CITY, NEWARK, PATERSON, ELIZABETH, TRENTON, PASSAIC, PLAINFIELD, HOBOKEN, UNION HILL, WHITE PLAINS, MT. VERNON, NEW ROCHELLE

PITTSBURG, JOHNSTOWN, READING, HARRISBURG, ALLENTOWN, NORRISTOWN, WILLIAMSPORT, EASTON, PHILADELPHIA, ATLANTIC CITY

BALTIMORE, WASHINGTON, WILMINGTON, WILKES-BARRE, SCRANTON, BOSTON, SPRINGFIELD, FALL RIVER, CAMBRIDGE, NEW BEDFORD

LOWELL, MALDEN, FITCHBURG, PITTSFIELD, BROCKTON, PROVIDENCE, WOONSOCKET, PAWTUCKET, OLNEYVILLE, HARTFORD

NEW HAVEN, BRIDGEPORT, WATERBURY, MERIDEN, NORWICH, PORTCHESTER, STAMFORD, NEW LONDON, MANCHESTER, DOVER

Hundreds of UNITED CIGAR STORES in successful operation in these cities—a chain reaching from Coast to Coast. These stores bring manufacturer and smoker together and retail cigars at wholesale prices.

Smokers Don't Patronize UNITED CIGAR STORES Out of Sentiment

WE are doing some advertising addressed to smokers who have never crossed the thresholds of United Cigar Stores.

A good friend of ours says this is a tactical blunder. "Why tell all your competitors that you are going after their trade?" he writes. "Why not go after it quietly, as an army advances on the enemy under the cover of night?"

This is our answer—we know of no usage of **good business** which stops us from going in a straight-forward way to all the world with a claim on its attention.

Every smoker has to buy of someone—if not in a United Cigar Store of another dealer.

Necessarily to increase the volume of our business **we must draw on the people who have yet to become familiar with our stores.**

There is nothing unfair or detestable in this—nothing to be ashamed of, nothing that will not bear the light of day.

In a way our friend's allusion to an army is apt, for business in its essence is warfare.

It's not a conflict of arms, or a matching of force—it's **a battle between quality, prices, service and to a large extent convenience.**

Our fight is straight along these lines.

Nobody is going to spend his money with us just to encourage us or withhold it just to break us down.

We get what we get, as we think, because the man who buys in a United Cigar Store receives most for his money.

This is **the biggest kind of a claim.**

Make us prove it.

Call us to the witness stand—to the counters of our own stores—to offer the necessary proof. **Make us face you in open court and make us fish or cut bait.**

If we fail the worst that has happened to you is to have satisfied yourself that in avoiding United Cigar Stores you have not lost a cent.

We get down to hard pan, for example, in selling HAVANA-AMERICANS, Universal size, at 5 for a half dollar.

This cigar can't be equalled in quality, elsewhere than in United Cigar Stores at less than $7.00 a box of 50—our price $5.00. The Havana-American Universal is really a 15 cent cigar.

CIGARS UNITED — UNITED CIGAR STORES — CIGARS UNITED

Indianapolis, May 27—To-night closed the first day of the most important race meet yet held on the Indianapolis Motor Speedway.

In the only two events in which it was entered sounded the old familiar cry of victory:

"Buick Wins"

Buick strength and Buick stamina, the same rigid qualities that carried the car into first place at the finish of nearly two hundred track and road events last season, captured these two races.

5 Mile, Stock Chassis—Buick first; time 4 minutes 41.7 seconds. 5 Mile, Free-for-All—Buick first, time 3 minutes 37 2/5 seconds, defeating the Fiat, Marmon Six, National 60, National 70, Darracq.

More often than any other car in the world the Buick has demonstrated in racing, grinding contests of this character, the well-nigh indestructible soundness of its construction.

The way the Buick is built is what makes the Buick win. The way the Buick is built is what makes every individual owner an ardent Buick advocate.

$25.50 NEW YORK AND RETURN

Via

Baltimore & Ohio Railroad

Tickets on sale daily from June 1 to September 30, 1910. Return limit thirty days from date of sale.

STOP-OVER AT PITTSBURGH, WASHINGTON, BALTIMORE and PHILADELPHIA.

VACATION TOURS

TO NEW YORK, BOSTON, MASS., AND THE JERSEY COAST RESORTS

COVERING

Twenty-Five or More Routes

Including travel by RAIL, BAY, OCEAN, SOUND, RIVER AND LAKE

AT GREATLY REDUCED FARE

Tickets sold daily from June 1 to September 30. Return limit sixty days from date of sale, but not later than October 31, 1910. Stop-over allowed at all principal points.

For descriptive circular and further information call on or address W. W. PICKING, District Passenger Agent, 244 Clark Street. Telephone Harrison 1051.

Ticket offices 244 Clark Street and principal hotels. Depot Grand Central Passenger Station, Harrison Street and Fifth Avenue.

B. N. AUSTIN, General Passenger Agent.

PARKER'S HAIR BALSAM
Cleanses and beautifies the hair. Promotes a luxuriant growth. Never Fails to Restore Gray Hair to its Youthful Color. Cures scalp diseases & hair falling. 50c. and $1.00 at Druggists

Largest Stock of Desks in the city. Also Sanitary Filing Cabinets to match desks.
The Globe Furniture Co., 114-120 S. 52nd Ave.

SUBSCRIBE FOR THE TRIBUNE.

WHERE TO EAT.

OPEN NOW
THE NEW BEAUTIFUL ITALIAN ROOM OF THE
Kaiserhof
Clark Street, near Jackson Boul.
$1 Table d'Hote Dinner Served from 6 to 8 p. m.
ORCHESTRA EVERY EVENING

BRIGGS HOUSE CAFE
The Sunday Table d'Hote Dinner served at this popular Restaurant is pronounced by epicures to be the best in Chicago.
Hours: 12 m. to 8 p. m. Price 60 Cents
MUSIC

KING'S RESTAURANT
112-118 FIFTH AVENUE
Has stood the test for 20 years. Meals at all hours. Open day and night. Occupies entire building. Separate banquet rooms.
King's Table d'Hote Dinners have become world famous. 10 courses Sundays and Holidays. The Vocal and Instrumental Music.

FOR YOUR FLOORS
E. B. Moore & Company
Fine Hardwood and Parquet Floors
Old Floors Renovated
Paints, Oils, Varnishes and Brushes
76 WABASH AVENUE
Phone Central 3388

The Keeley Cure
For LIQUOR and DRUG USING
35th Year.
DWIGHT, ILL.
CHICAGO OFFICE, 806 Rector Bldg. Tel. Central 2255 122 Monroe St.

Being a Good Mixer Gets You Nothing if You're Not a Good Trimmer.

SOX WIN VICTORY, THEN QUIT EAST

First Invasion Brought to Close with Defeat of Highlanders, 2 to 1.

PLAY IN DRIZZLING RAIN.

Ed Walsh Pitches Great Game, While Teammates Aid Him by Batting in Needed Runs.

Standing of the Clubs.

	W.	L.	Pct.		W.	L.	Pct.
Philadelphia	23	7	.767	Cleveland	13	16	.448
New York	20	9	.690	Washington	15	19	.441
Boston	17	13	.567	CHICAGO	16	18	.397
Detroit	16	16	.529	St. Louis	6	24	.200

Yesterday's Results.

Chicago, 2; New York, 1.
Philadelphia, 4; St. Louis, 2.
Washington, 2; Detroit, 1.
Boston, 1; Cleveland, 11 [19 innings].

Games Today.

Chicago at Detroit. Wash'gton at New York.
St. Louis at Cleveland. Philadelphia at Boston.

BY I. E. SANBORN.

New York, May 27.—[Special.]—The White Sox finished their first invasion of the east today with a hard earned 2 to 1 victory over the Highlanders, and it was achieved beneath the arches of two perfect rainbows, which emblems of hope, combined with their win, gave the Sox new courage to tackle the tough job that confronts them in the next few days.

This game started in a drizzling rain and finished on a muddy field, after being halted in the middle for many minutes while a hard shower, partly congealed, passed from horizon to horizon. Before and after this interruption the black clouds over the battlefield were painted literally all the colors of the rainbow, but not until the final out was made could it be told for whom this sign had been set in the sky.

Great Pitching by Walsh.

Walsh pitched a great game, growing better as the conditions grew worse. The Sox gave him a two run margain right off the reel. Clean hits by French, Zeider, and Dougherty scored the runs in the first inning, before a sharp double play terminated it. With that slender margain Walsh worked out his own salvation. Although hit as often as Warhop was, Walsh was airtight on runs except in the third, when two hits and a steal got together and produced one tally. In the fourth and sixth innings he was in trouble, but was helped out by swell support, in which Zeider and Purtell starred. Nine times Walsh set opponents down on strikes, three of them in the eighth and ninth innings.

The White Sox put their label on the game in the first. French opened up with a single to center, Gandil sacrificed him to second, Zeider dropped a Texas leaguer into left, and Dougherty spanked a double to left center, driving home two pairs of white legs. Cole slammed a liner into Roach's mitt, and Patsy was doubled up off second, checking that rally suddenly. In the local's half Hemphill pushed a bunt safely past Walsh, but was pinched in the act of stealing second, whereupon Walsh struck out Wolter and Chase.

French an Active Youngster.

No one else on either side reached first base until French bruised Warhop's shins with a single in the third inning, after Walsh had whiffed. Gandil popped out, but French stole second and made third on Sweeney's bum throw. Zeider hit a liner into Cree's hands.

The Highlanders got to Walsh for one run in their third. Austin singled and stole, scoring on Sweeney's single to center. Ed tried for second on the throw home, but was nailed by a block. Walsh got the next two. The Sox gave Miss Opportunity a severe rebuff in the fourth. Dougherty walked and stole second, while Cole was striking out. Purtell singled to right, but Pat could not score on it. Willie stole second, but in this pinch Blackburne struck out and Block fouled out.

Umpire Egan almost ruined a splendid play by Zeider in the locals' fourth, but Umpire Evans would not stand for it. Chase was on second and Laporte on first by way of a hit and a pass with two out. Cree bounded one over Walsh's head and beat it out. Zeider got the ball and fired it to third, nailing Chase, who overran that bag. Egan called Hal safe, and Evans called him out simultaneously. Evans insisted that the play was in his jurisdiction and that his decision went. But for that disaster might have overtaken us right there.

Rain Stops the Combat.

Chicago had a faint chance to score in the sixth, when Cole poled a double over third, but there were two out and Laporte robbed Purtell of a hit for the third demise. In New York's half it began raining real rain, and the Sox almost tossed away their lead. Hemphill singled and Block threw wildly after getting Wolter's scratch bounder, but Walsh grabbed Chase's bunt in fine style in time to force Hemphill at third. Block flagged Wolter trying to steal third and Zeider threw out Laporte. Evans had to suspend play for nearly fifteen minutes of mingled rain and hail, after which the sun came out, compelling a resumption of hostilities.

Walsh had a narrow escape in the seventh, when Zeider fumbled Roach's bounder and Austin came along with a scratch three bagger back of first base, but between them Zeider had forced Roach out and was caught trying to steal second, so Austin's swat was harmless, when Walsh tossed out Sweeney. From the seventh the batters of both teams went out in order until two were out in the ninth. Then Roach hit sharply to Purtell, who knocked down the drive, but threw wild, giving the runner second base. Zeider nailed Cree's bounder for the final out. Score:

CHICAGO.

	AB	R	BH	TB	BB	SH	SB	PO	A	E
French, rf	4	1	2	2	0	0	1	1	0	0
Gandil, 1b	3	0	1	1	0	1	0	9	0	0
Zeider, lf	4	1	1	1	0	0	1	2	6	1
Dougherty, lf	3	0	1	2	0	0	1	1	0	0
Cole, cf	4	0	1	2	0	0	0	0	1	0
Purtell, 3b	4	0	1	1	0	0	1	3	0	1
Blackburne, ss	4	0	0	0	0	0	0	4	1	0
Block, c	3	0	1	1	0	0	0	9	5	1
Walsh, p	3	0	0	0	0	0	0	0	8	0
Totals	32	2	8	10	1	1	4	27	16	3

NEW YORK.

	AB	R	BH	TB	BB	SH	SB	PO	A	E
Hemphill, cf	4	0	1	1	0	0	0	2	0	0
Wolter, lf	4	0	0	0	0	0	0	1	0	0
Chase, 1b	4	0	1	1	0	0	0	7	0	0
Laporte, 2b	3	0	1	1	1	0	0	4	2	1
Roach, ss	4	0	1	1	0	0	0	4	2	0
Cree, lf	4	0	1	1	0	0	0	3	0	0
Austin, 3b	3	1	2	4	1	0	1	3	1	0
Sweeney, c	3	1	1	1	0	0	0	5	1	0
Warhop, p	3	0	0	0	0	0	0	0	2	0
Totals	32	1	8	10	1	0	1	27	8	1

Chicago	0	0	0	0	0	0	0	0	2
New York	0	0	0	1	0	0	0	0	0

Two base hits—Dougherty, Cole. Three base hit—Austin. Struck out—By Walsh, 9 [Wolter, Chase 2, Warhop, 3; Roach, Austin, Hemphill]; by Warhop, 3 [Walsh, Cole, Blackburne]. Double plays—Roach-Laporte. Time of game—1:45. Umpires—Evans and Egan.

NOTES OF THE WHITE SOX.

New York, May 27.—[Special.]—Today's victory made three of them for the Chicagoans on this trip. They have lost nine in the east, tied one, and had three battles postponed.

Austin made a sensational catch of Zeider's foul fly back of third base in the eighth inning.

White probably will work against Detroit tomorrow and Smith against Cleveland on Sunday.

Gandil wasted a good single in the fifth by sticking it in with two outs already. He tried to steal second and was flagged.

Walsh tried to cinch his game in the seventh with a solid smash to left with Block on first, but Cree raced back and grabbed the fly near the fence.

French could have scored in the third inning when Sweeney heaved the ball to center field if he had known. Hemphill was going to throw it back wildly, but he didn't.

Purtell saved Walsh's scalp in the sixth when Big Ed made a wild peg to third to force Hemphill on Chase's bunt. Purtell stretched and speared the ball with one hand, getting the verdict.

The weather turned cold and threatening in the morning and the game started with black clouds blowing across the Hudson. Before the first half inning was over flurries of rain started, molesting the landscape.

The New York club today sold Catcher Jack Kleinow to the Boston Americans for a cash amount undisclosed. Kleinow has been with the Highlanders seven years, but is no longer needed with three other catchers in harness. He will join the Red Sox tomorrow.

The Sox made a jumping getaway after the game tonight to catch the only train save of letting them keep their date in Detroit tomorrow. Their sleeper will be forwarded from Buffalo on the train made up wholly of express cars aside from their rolling bedroom.

Duffy's men were elated to receive word from President Comiskey that there would be only one game in Chicago with Cleveland on Sunday instead of the double header as contemplated. They have three consecutive nights to spend in sleepers, and the prospect of a double dose of work on Sunday and Monday and perhaps Tuesday was not conducive to sweet slumber.

WHO'S AFRAID?

MACKMEN LAND WET GAME, 4-2

Beat Browns in Contest Stopped Thrice by Rain.

STONE BATTING HERO OF DAY

St. Louis Left Fielder Secures Two Singles, Double, and Triple.

Philadelphia, Pa., May 27.—Today's game went the full limit after being stopped three times by rain, Philadelphia defeating St. Louis by 4 to 2. A batting rally in the fourth inning and Pelty's wildness gave the home team the victory. In four times at bat Stone made two singles, a double, and a triple. Score:

St. Louis.	R	H	P	A	E	Philadelphia.	R	H	P	A	E
Stone, lf	1	3	2	0	0	Hartsel, lf	0	1	0	1	0
Hartzell, ss	0	1	3	4	0	Oldring, cf	0	1	0	0	0
Wallace, 3b	0	0	1	1	0	Collins, 2b	2	1	3	3	0
Griggs, 2b	1	2	2	2	2	Davis, 1b	0	1	9	0	1
Hoffman, cf	0	0	1	0	0	Baker, 3b	1	1	2	1	0
Schweiser, rf	0	1	2	0	0	Murphy, rf	0	0	1	0	0
Criss, 1b	0	0	10	0	0	Barry, ss	0	1	1	3	0
Stephens, c	0	1	1	1	0	Thomas, c	0	0	10	1	0
Pelty,	0	0	1	4	0	Bender, p	0	0	0	1	2
Totals	2	9	24	12	3	Totals	4	5	27	11	1

St. Louis	0	1	0	0	0	0	1	0	0
Philadelphia	0	0	2	0	1	0	1	0	0

Two base hits—Stone, Griggs, Baker, Hartsell. Three base hit—Stone. Sacrifice fly—Murphy. Sacrifice hits—Hoffman [2], Baker, Collins. Stolen base—Collins. Double plays—Hartzell-Griggs-Baker-Collins-Davis. Bases on balls—Off Pelty, 4; off Bender, 1. Struck out—By Pelty, 1; by Bender, 9. Time—1:37. Umpires—Kerin and Sheridan.

JOHNSON BEATS TIGERS AGAIN.

Washington Hurler Holds Champions to Two Hits and Senators Bag Game, 2 to 1.

Washington, D. C., May 27.—Johnson held Detroit to two scattered hits and Washington won, 2 to 1. A wild throw to third by Unglaub gave Detroit its only run. Elberfeld injured his right hand in practice and will be out of the game for several days. Score:

Washing'n.	R	H	P	A	E	Detroit.	R	H	P	A	E
Milan, cf	0	1	1	0	0	D. Jones, lf	0	0	4	0	0
Lelivelt, lf	0	1	0	0	0	Bush, ss	0	1	1	0	1
Conroy, 3b	0	0	2	0	0	Cobb, cf	0	1	2	0	0
Gessler, rf	0	1	2	0	0	Crawford, rf	0	0	0	0	0
Unglaub, 1b	1	1	13	0	1	Delehanty, 2b	0	0	3	2	0
Killifer, 2b	1	0	1	2	0	Moriarty, 3b	0	1	2	0	0
McBride, ss	0	2	1	5	0	T. Jones, 1b	0	0	5	1	0
Street, c	0	0	6	0	0	Schmidt, c	0	0	6	3	0
Johnson, p	0	0	1	2	0	Stroud, p	0	0	0	1	0
Totals	2	6	27	12	1	Totals	0	4	24	8	1

Washington	0	1	0	0	0	0	1	0	0
Detroit	0	0	0	0	0	0	0	0	0

Two base hit—McBride. Sacrifice hits—Lelivelt, Unglaub. Stolen bases—Lelivelt, Unglaub [2], McBride. Double plays—McBride-Unglaub, Cobb-T. Jones. Bases on balls—Off Johnson, 1. Hit by pitcher—Stroud, 2. Struck out—By Johnson, 6; by Stroud, 6. Passed ball—Schmidt. Time—1:25. Umpires—Connolly and Dineen.

Cleveland, 1; Boston, 1.

Boston, Mass., May 27.—The expiration of an agreed time limit, set to allow the visitors to catch a train, found Cleveland and Boston tied, 1 to 1, in the first half of a tenth inning. Cleveland had tied the score in the ninth, while Boston's tally in the first came as a result of a pass with the bases full. Score:

Cleveland.	R	H	P	A	E	Boston.	R	H	P	A	E
Grant'y, cf	1	1	0	0	0	Hooper, rf	0	1	1	0	0
Kruger, lf	0	1	2	2	0	Lord, 3b	0	0	1	0	0
Turner, ss	0	1	1	0	0	Stahl, 1b	1	2	5	0	0
Lajoie, 2b	0	1	5	3	0	Speaker, cf	0	1	1	0	0
Flick, rf	0	0	1	0	0	Wagner, ss	0	1	5	2	0
Stovall, 1b	0	0	16	1	0	Gardner, 2b	0	0	3	1	0
Bemis, c	0	0	2	1	0	Lewis, lf	0	1	3	1	1
Perring, 3b	0	0	0	2	0	Carrigan, c	0	0	8	1	1
Falkenberg, p	0	0	1	1	0	Arellanes, p	0	0	0	0	0
Totals	1	4	27	10	0	Totals	1	6	27	5	2

Cleveland	0	0	0	0	0	0	0	0	1—1
Boston	1	0	0	0	0	0	0	0	0—1

Two base hit—Lewis. Sacrifice hits—Stovall, Kruger, Speaker. Stolen bases—Granger, Hooper, Kruger. Double play—Kruger-Stovall. Bases on balls—Off Arellanes, 4; off Falkenburg, 6. Hit by pitcher—By Falkenburg [Stahl]. Struck out—By Arellanes, 3; by Falkenburg, 1. Wild pitch—Falkenburg. Time—1:35. Umpires—O'Loughlin and Perrine.

AMATEUR GAMES TODAY.

Bankers' league—Fort Dearborns and First Nationals at Auburn Park; Illinois Trust and Republics at Lawndale park; Commercials and Hibernians at Seneca park; Northern Trusts and Continentals at Normal park.

Mercantile league—Thompsons and River Forests at River Forest; Y. M. C. A. and Swifts at Thirty-third and Wentworth avenue. Wanderers and MacCormacs at Wanderers park.

Commercial league—Coens and Otis Elevators; Sefton and Anderson & Linde City Fuels and Western Electrics; Telephones and Bullard & Gormleys.

Manufacturers' league—Fuller & Fuliers and Ryersons; Illinois Steels [North works] and Illinois Steels [offices]; Swifts and Smith Typewriters.

MISCUES BEAT PIRATES, 6 TO 1

Six Errors Give the Boston Team an Easy Victory.

WAGNER MAKES HALF OF 'EM

Sweeney for Doves Stars in Field, Accepting Eight Chances.

Pittsburg, Pa., May 27.—Six errors made Pittsburg's play a farce, while Boston fielded perfectly behind Curtis' steady pitching and won easily, 6 to 1. Wagner was guilty of muffing two easy ones and once throwing wild, while Sweeney in the same position for Boston made six of the twelve assists and two putouts. Score:

Boston.	R	H	P	A	E	Pittsburg.	R	H	P	A	E
Collins, lf	0	2	3	0	0	Byrne, 3b	0	1	0	0	0
Herzog, 3b	1	1	1	1	0	Campbell, cf	1	3	5	0	1
Clarke, lf	0	1	1	0	0	Clarke, lf	0	1	2	0	0
R. Miller, rf	0	2	1	0	0	Wagner, ss	0	1	4	2	3
Beck, cf	1	2	3	0	0	J. Miller, 2b	0	0	2	5	1
Sweeney, ss	0	0	2	6	0	Flynn, 1b	0	0	9	1	0
Graham, c	1	1	9	0	0	Wilson, rf	0	0	1	0	0
Hearn, 2b	0	1	2	4	0	Gibson, c	0	0	0	3	0
Curtis, p	1	0	0	1	0	Powell, p	0	0	2	5	1
						Maddox, p	0	0	1	1	0
Totals	6	9	27	12	0	Totals	1	8	27	17	6

Boston	0	0	0	1	2	1	0	0	6
Pittsburg	0	0	0	0	0	0	0	1	1

Sacrifice hits—Collins, Herzog, Sweeney. Sacrifice fly—Herzog. Stolen base—Campbell. Double plays—J. Miller-Wagner-Flynn; Maddox-Miller-Flynn; Shean-Sharpe; Shean-Sweeney-Sharpe. Bases on balls—Off Powell, 4. Hit by pitcher—By Maddox [Beck]. Struck out—By Curtis [McKechnie]. Passed ball—Gibson. Hits—Off Powell, 3 in 6 innings. Time—1:35. Umpires—O'Day and Brennan.

GIANTS BEAT BROOKLYN, 8 TO 2.

Dodgers Celebrate Return Home from Western Trip by Letting New York Defeat Them.

Brooklyn, N. Y., May 27.—Brooklyn returned home and was greeted by a big crowd, but met defeat, 8 to 2, at the hands of New York in a game interrupted by rain. Scanlon pitched well up to the sixth, when the visitors made three hits in a row. Manager Dahlen announced the release of Pitcher Hunter to Montreal. Score:

New York.	R	H	P	A	E	Brooklyn.	R	H	P	A	E
Devore, lf	2	1	3	1	0	Burch, rf	0	1	1	0	0
Doyle, 2b	0	2	1	6	1	Daubert, 1b	1	1	12	1	0
Murray, rf	2	2	2	0	0	Wheat, lf	0	2	2	0	0
Seymour, cf	2	2	0	1	0	Hum'ell, 2b	0	0	6	1	1
Becker, cf	0	0	0	0	0	Lennox, 3b	0	0	2	2	0
Bridwell, ss	1	1	2	2	0	Davidson, cf	0	2	3	1	0
Devlin, 3b	0	1	3	1	0	McMillan, ss	0	0	3	2	3
Merkle, 1b	0	0	7	1	0	Bergen, c	1	0	6	3	0
Wilson, c	1	0	10	2	0	Scanlon, p	0	1	1	1	0
Raymond, p	0	0	0	2	0	Wilhelm, p	0	0	0	0	0
						Dessau, p	0	0	0	0	0
Totals	8	9	27	12	1	Totals	2	7	27	10	4

New York	1	0	0	0	0	3	2	2	0—8
Brooklyn	0	0	2	0	0	0	0	0	0—2

Two base hit—Murray. Sacrifice hit—Seymour. Devore, Merkle, Raymond. Stolen bases—Devlin, Davidson. Bases on balls—Off Scanlon, 5; off Wilhelm, 1; off Dessau, 1; off Raymond, 1. Struck out—By Wilhelm, 1; by Dessau, 2; by Raymond, 4. Hits—Off Scanlon, 4 in 5 1-3 innings. Umpires—Johnstone and Moran. Time—2:08.

MAY END NAPS BOYCOTT TODAY.

President Johnson of American League Will Confer with Labor Leaders in Cleveland to Settle Trouble.

Cleveland, O., May 27.—[Special.]—President Ban Johnson of the American league is in the city tonight trying to end the union labor boycott against the Naps. John Mitchell, the old labor leader, now prime mover in the Civic federation, will be here tomorrow and a conference with local labor leaders will be held.

It is said both sides are willing to make some concessions and Johnson says he expects to have the affair smoothed over before the Memorial day double header. The whole trouble started over a small squabble when the new stands were being built and it has grown until the club owners see that an adjustment is almost necessary.

At the same time, there are a large number of union men who are anxious to have the boycott lifted so that they can see the games.

SEMI-PRO GAMES TODAY.

Logan Square park—Logan Squares and West Ends.
Rogers Park—Rogers Parks and Cuban Stars.
Donahue's park—Red Sox and Philadelphia Giants.
Gunther park—Gunthers and Stars of Cuba.
Artesian park—Artesians and Leland Giants.
Torkenson park—Fisk Colts and Spaldings.
Roseland Eclipse park—Roseland Eclipses and Union Giants.
Meyer's park—Meyer's Cubs and Orions.
River Forest—River Forests and Thompsons.

MINOR LEAGUE STANDINGS.

AMERICAN ASSN.	W.	L.	Pct.
Minneapolis	27	11	.711
St. Paul	26	13	.667
Toledo	23	14	.590
Indianapolis	18	20	.474
Columbus	17	22	.436
Milwaukee	15	23	.395
Louisville	13	25	.375
Kansas City	12	28	.343

THREE EYES LEAGUE	W.	L.	Pct.
Springfield	16	4	.789
Peoria	12	8	.600
Davenport	11	9	.550
Bloomington	10	11	.476
Rock Island	9	11	.450
Dubuque	10	13	.435
Waterloo	10	13	.435
Danville	5	13	.278

WISCONSIN-ILLINOIS	W.	L.	Pct.
Fond du Lac	14	7	.667
Appleton	14	7	.667
Racine	12	8	.600
Oshkosh	12	9	.571
Rockford	11	10	.524
Madison	7	14	.333
Green Bay	7	14	.333
Aurora	6	15	.286

NORTHERN ASSO.	W.	L.	Pct.
Joliet	11	5	.688
Muscatine	10	5	.667
Elgin	8	6	.615
Kankakee	9	8	.600
Jacksonville	9	7	.563
Freeport	7	9	.438
Decatur	5	10	.333
Clinton	3	12	.200

WESTERN LEAGUE.	W.	L.	Pct.
St. Joseph	16	13	.571
Denver	17	14	.548
Lincoln	16	14	.533
Wichita	16	15	.516
Sioux City	14	14	.500
Omaha	14	16	.467
Des Moines	14	17	.452
Topeka	11	18	.423

CENTRAL LEAGUE.	W.	L.	Pct.
Fort Wayne	15	7	.682
South Bend	14	7	.667
Terre Haute	11	8	.579
Gr. Rapids	12	9	.571
Dayton	9	10	.474
Wheeling	8	13	.381
Evansville	7	15	.318
Zanesville	5	14	.323

CENTRAL ASSO.	W.	L.	Pct.
Keokuk	12	7	.632
Quincy	11	7	.611
Ottumwa	12	9	.571
Hannibal	11	9	.550
Galesburg	10	9	.526
Kewanee	8	9	.471
Monmouth	9	14	.391
Burlington	8	16	.273

ILLINOIS-MISSOURI.	W.	L.	Pct.
Canton	11	3	.786
Beardstown	12	4	.750
Pekin	9	6	.643
Clinton	5	7	.417
Macomb	4	11	.267
Lincoln	2	12	.143

Yesterday's Results.

AMERICAN ASSOCIATION.

Columbus, 5; Indianapolis, 2.
St. Paul, 15; Kansas City, 4.
Toledo, 2; Louisville, 0.
Minneapolis, 6; Milwaukee, 1.

WESTERN LEAGUE.

Des Moines, 8; Lincoln, 2.
Denver, 5; Wichita, 3.
Omaha, 5; Sioux City, 2.
Topeka-St. Joseph, rain.

THREE EYES LEAGUE.

Rock Island, 9; Waterloo, 1.
Springfield, 7; Danville, 1.
Bloomington, 7; Peoria, 6. [Thirteen innings.]
Davenport, 5; Dubuque, 0.

CENTRAL LEAGUE.

Evansville, 1; Terre Haute, 0.
Zanesville, 3; Wheeling, 0. [First game.]
Zanesville, 2; Wheeling, 1. [Second game.]
Dayton, 6; Fort Wayne, 2.
Grand Rapids, 3; South Bend, 2.

WISCONSIN-ILLINOIS LEAGUE.

Aurora, 8; Racine, 2.
Rockford, 7; Madison, 2.
Appleton, 8; Fond du Lac, 2.
Green Bay, 2; Oshkosh, 0.

EASTERN LEAGUE.

Buffalo, 1; Rochester, 0.
Newark, 10; Providence, 6 [twelve innings].
Baltimore, 2; Jersey City, 1.
Montreal-Toronto, wet grounds.

ILLINOIS-MISSOURI LEAGUE.

Lincoln, 3; Beardstown, 2.
Pekin, 1; Canton, 0.

BIG ED REULBACH BLANKS MACOMB

Cubs Meander Down State for Exhibition and Return with Victory.

INVALID ALLOWS 4 HITS.

Heine Zimmerman Stars with Stick, Getting Three Hits During the Afternoon.

Standing of the Clubs.

	W.	L.	Pct.		W.	L.	Pct.
CHICAGO	19	11	.633	St. Louis	16	15	.471
New York	19	14	.576	Philadelphia	16	16	.444
Cincinnati	17	13	.567	Boston	14	19	.424
Pittsburg	16	13	.552	Brooklyn	12	22	.353

Yesterday's Results.

Boston, 6; Pittsburg, 1.
New York, 8; Brooklyn, 2.
No other games scheduled.

Games Today.

Pittsburg at Chicago. New York at Philad'a.
St. Louis at Cincinnati Boston at Brooklyn.

Macomb, Ill., May 27.—[Special.]—Ed Reulbach of the Chicago Cubs tried his first game since the season opened and blanked Macomb of the Illinois-Missouri league, 5 to 0. It was Reulbach's first attempt since his illness, and he showed that he is rapidly getting into condition. He worked the full nine innings and felt no ill effects from the work.

At no time was Reulbach forced to extend himself. Owing to the chill in the air he refrained from using his terrific speed continually. As a result his control was good and he walked only one man. Macomb secured two hits off him in the second with no one out, but he cut loose and fanned the next three batters.

The Cubs had no difficulty in scoring in the early rounds and if they had not run wild on the bases would have made as many. This is shown by the fact that thirteen hits were made and only five runs resulted.

Heine Zimmerman was the star with the bat, getting three hits out of six times up. His hits were timely, too.

The Cubs obtained one in the first on an error by Beaver and hits by Sheckard and Schulte. A base on balls to Kane and a hit by Zimmerman added the second in the following round.

Two more were secured in the third on two hits by Kane and Zimmerman and a pass to Kling. Hits by Beaumont, Kane and Kling brought in the fifth tally in the seventh inning.

It was a holiday here for the Macomb fans. Nearly 3,000 saw the contest. Score:

Chicago.	R	H	P	A	E	Macomb.	R	H	P	A	E
Zim'man, 2b	1	3	2	4	0	Hgrove, c	0	0	5	2	1
Sheckard, lf	1	0	3	0	0	Harrison, rf	0	0	0	0	0
Schulte, rf	0	1	0	0	0	Denney, ss	0	0	0	3	2
Luderus, 1b	0	2	12	1	0	Wilson, 2b	0	2	3	2	1
Beaum't, cf	1	2	0	1	0	Conoyer, 1b	0	1	9	0	0
Needham, 3b	0	0	0	3	1	Rhoades, 3b	0	1	3	1	0
Kane, ss	2	2	2	4	1	Oberst, lf	0	0	3	1	0
Kling, c	1	1	5	1	0	Chatfield, cf	0	0	2	0	0
Reulbach, p	0	0	1	0	2	Beaver, p	0	0	0	2	2
						M'Manus, p	0	0	1	1	0
Totals	5	10	27	11	2	Totals	0	4	27	14	6

Chicago	1	1	2	0	0	1	0	0	5
Macomb	0	0	0	0	0	0	0	0	0

Two base hits—Kling, Wilson. Sacrifice hit—Beaumont. Stolen bases—Zimmerman, Luderus, Kane. Struck out—By Reulbach, 8; by Beaver, 1; by McManus, 5. Bases on balls—Off Reulbach, 1; off Beaver, 3. Time—1:40. Umpire—Kroh.

ALL STARS DOWN GIANTS, 5 TO 4.

Chicago Leaguers Beat Quakers in the Ninth, When Meinke Scores on Callahan's Bunt.

The All Stars of the Chicago baseball league put a crimp in the Philadelphia Giants' winning streak yesterday at Logan square, when they defeated the Quakers, 5 to 4. The game was sensational from start to finish, five double plays figuring in the contest. The leaguers won on a squeeze play, Meinke scoring on Callahan's bunt. Score:

All Stars.	R	H	P	A	E	Philadelphia.	R	H	P	A	E
Wickland, cf	1	2	1	0	0	Jamor, 2b	0	0	3	3	0
Meinke, ss	2	1	1	4	0	M'Clellan, cf	2	1	1	0	0
Campion, 2b	0	1	7	2	1	Pierce, c	1	1	1	1	0
Ca'han, lf-p	0	1	2	4	0	Francis, 2b	1	1	1	4	2
M'Nich's, 3b	0	1	0	4	1	Barber, lf	0	2	1	0	0
Ryan, lf	0	0	2	0	0	Addison, ss	0	1	5	3	0
Lindholm, rf	1	1	1	0	0	Foles, rf	0	0	1	0	0
Eyecraft, c	0	0	4	1	1	Fisher, p	0	0	0	3	2
Sunde, p	0	0	0	0	0	Wilson 1b	0	1	11	1	0
Donahue, 1b	0	1	11	0	0						
Totals	5	11	27	15	3	Totals	4	6	24	15	2

All Stars	1	0	0	2	0	0	0	2	5
Philadelphia Giants	1	0	1	0	0	0	3	0	4

Two base hits—Barber, Ryan. Three base hit—Lindholm. Struck out—By Fisher, 1; by Callahan, 3. Bases on balls—Off Sunde, 3; off Callahan, 2; off Fisher, 4. Umpire—White.

Trimmer.

DAY OF ACTIVITY FOR THE GOLFERS

Twenty-one Local Clubs Have Events Scheduled for This Afternoon.

PLAY AT NEW PICKWICK.

First Competition Booked at Latest Club; Formal Opening at Wheaton.

BY J. G. DAVIS.

Twenty-one of the local golf clubs have events scheduled for this afternoon. The New Pickwick Country club will hold its maiden golf competition, a scratch event, and the Wheaton Golf club will hold its formal opening.

Calumet members will play over the big course for the first time, the qualifying round for the President's cup being carded. Ridgemoor members will have an opening jollification, with a mixed foursome in the afternoon, and play by moonlight over the miniature course at night. Other events are scheduled as follows:

La Grange—Membership committee trophy.
Evanston—Finals class handicap and match play against bogey.
Westward Ho—Qualifying round Decoration day tourney and 18 hole medal play handicap.
Sickle—Qualifying round for Battle Royal cup.
Ravenswood—Ball sweepstakes.
Onwentsia—Handicap against bogey for Brass Smith cup.
Ridge—Qualifying round Decoration day cup.
Ravisloe—First 18 holes of choice score cards.
Windsor—Qualifying round for Windsor cup.
Homewood—Blind bogey handicap.
Jackson Park—Handicap against bogey.
Midlothian—Mixed foursome and blind bogey handicap.
Glen View—Qualifying round for Frazier cup and locker section championship.
South Shore—First round for President's cup.
Beverly—Qualifying round for Boomerang cup.
Exmoor—Class handicap, three classes.
Harlem—Salter handicap.

The schedule of the Homewood Country club was issued yesterday, the events for June being as follows:

June 2—Sixth qualifying round Cheever cup.
June 4—Qualifying round Gillett cup; two ball sweepstakes.
June 7—Seventh qualifying round Cheever cup.
June 9—Eighth qualifying round Cheever cup.
June 11—First round Gillett cup; qualifying round Aimer Coe trophy.
June 14—Ninth qualifying round Cheever cup.
June 16—Tenth qualifying round Cheever cup; Tom Morris Memorial trophy competition.
June 18—Second round Gillett cup; first round Aimer Coe trophy; handicap stroke competition.
June 21—Eleventh qualifying round Cheever cup.
June 23—Twelfth qualifying round Cheever cup.
June 25—Semi-finals Gillett cup; second round Aimer Coe trophy; blind bogey handicap.
June 28—Thirteenth qualifying round Cheever cup.
June 30—Fourteenth qualifying round Cheever cup.

TRAVERS TO PLAY HERRESHOFF.

Crack Amateur Golfers to Meet in Final for Metropolitan Association Honors.

New York, May 27.—The well known amateurs, Jerome D. Travers of Montclair and Fred Herreshoff of West Brook, will fight it out for the Metropolitan Golf association championship title on the Morris county links tomorrow. In the semi-final round today Travers eliminated R. M. Wyeth of Cranford by a 6 to 5 margin and Herreshoff beat Gardner White, the Interscholastic champion, by 5 up and 3 to play.

Other College Games.

Amherst, 5; Dartmouth, 2.
Iowa, 4; Minnesota, 3.
Normal, 14; Hillsdale, 0.

VICHY
PURITY and EXCELLENCE
CELESTINS
(FRENCH REPUBLIC PROPERTY)
Natural Alkaline Water
Ask your Physician
Not Genuine without the word CELESTINS
CELESTINS CELESTINS

Fine Sennets $2—$3—$4
Our HAT STYLES
PORTION—FROM UMBRELLA EFFECTS
Split Straight Brims
Milan Soft Rolled Brims
Mackinaw Pull Down Brims
Rough Pineapple Straws
NAL VALUES
0—$10.00
.75—$5.00
Rough Sennets $2—$3

A Sympathetic "No" Is Sweeter than a Churlish "Yes"—but That's All.

KETCHEL WINNER IN SECOND ROUND

Terrific Right Hook on Chin Knocks Out Willie Lewis in Jigtime Fight.

MEET IN NEW YORK RING.

Welterweight Easiest Kind of Game for Champion, Who Goes Slow at the Start.

New York, May 27.—[Special.]—Willie Lewis, the local welterweight, who made a reputation as a fighter by whipping second and third raters in France and England, was knocked out cold in the second round by Stanley Ketchel, the middleweight champion, at the National Sporting club in West Forty-fourth street tonight.

After a tame first round, in which neither man exerted himself, Ketchel began to fight in earnest. Lewis was a pigmy in his hands. He landed a couple of left handed jabs as Ketchel rushed, but that was the best he could do. Ketchel almost knocked the wind out of him with a body punch and then at close quarters he hung a fearful right hook on the chin that sent Lewis into dreamland.

Ketchel, barring these two punches, did not half try, because he evidently realized he was up against the easiest of marks.

Quick Finish Is Surprise.

Few of the spectators in the big crowd figured that Lewis would stay ten rounds, but everybody was surprised by the quick ending of the battle. That Ketchel is one of the hardest hitters in the world was the general opinion as the crowd filed out of the building.

Ketchel was in rare form and looked trained to a minute. Lewis, for the future would do well to confine his efforts to the welterweight class. The fight by rounds as far as it went was as follows:

FIRST ROUND—Ketchel led with a left that went high. Lewis clinched as Ketchel moved closer. Lewis let go a left, but it was blocked and they clinched in a corner. Ketchel feinted a moment and then drove a right to the body with little force. Lewis blocked and covered up, stepping away from a dangerous right. Just before the bell Ketchel shot a left to the eye. It was Ketchel's round, but there was little or no hard work by either man.

Ketchel Has Things Own Way.

SECOND ROUND—Ketchel put a left on the neck and followed with right on the side of the head. Lewis danced away from another attack and then came back with a couple of lefts to the face. Ketchel took the punches with a grin and rushed Lewis to a corner. He drove his left to the stomach with so much force that Lewis was half doubled up. Lewis squirmed out of close quarters, but Ketchel was after him like a flash. Another punch in the stomach made Lewis bend in but Stanley threw him off and then shot a left to the neck. Lewis tried to mix it and in so doing he made a fatal mistake, for Ketchel cut loose a fearful right hook that caught Willie squarely on the point of the jaw. Lewis dropped like a log and rolled over on his back. Referee Tom O'Rourke counted off the ten seconds and then picked Lewis up. The latter was clear-cut and did not regain his senses for several minutes. Then he burst into tears and was led away by his seconds. The time of the round was 25 seconds.

CORBETT HURLS VERBAL SHOTS INTO HIDE OF JACK JOHNSON.

Former Champion Says He Will Bet $5,000 He Is Not Afraid to Appear and Box Negro in Own Camp.

San Francisco, Cal., May 27.—[Special.]—Jim Corbett was interviewed tonight as he rode over the last forty miles of his journey before reaching Frisco. He was full of verbal zinger as usual and began by prodding Champion Johnson in a way which will be sure to make the big negro retort in characteristic style. Corbett said:

"As regards Johnson's statement that he would like to have me come out to his quarters to box with him, I have a proposition to make to show what a big stiff he is. I hereby defy him to bet me $5,000 that I am afraid to come to his quarters. If he accepts that deal I will box with him whenever and wherever he says.

"For all he has been casting slurring remarks at me Johnson was never anxious to meet me in the ring. I went to see him at his rooms in Chicago and he agreed to fight me. Then he went to New York and backed out of his agreement with me, instead taking on Al Kaufmann and later Stanley Ketchel."

"What do you think about Billy Delaney joining Johnson's camp?"

"I think Johnson is fortunate to get a man like Delaney and that Delaney's long experience in the ring will be a great help to the colored man. But as great a trainer as Delaney is, he never will be able to put new heart in that big black who is over all through."

FRISCO MAYOR O. K.'S BIG FIGHT.

Coast City's Executive in Philadelphia Interview Says He Will Not Stop July 4 Mill.

Philadelphia, Pa., May 27.—Patrick H. McCarthy, mayor of San Francisco, in an interview today announced that he was in favor of the Jeffries-Johnson fight and hoped to see the battle for the heavyweight championship on July 4.

When his attention was called to the fact that business men of San Francisco were protesting against the agitation in opposition to the big fight, he said:

"I am not opposed to the fight and I will not stop it. I have seen the principal fights in this country for many years past. At Washington and other places I have visited there seemed to be more interest in the meeting between Jeffries and Johnson than in the tariff question."

SAYS FIGHT MAY NOT BE HELD.

Benjamin I. Wheeler Declares It Is Extremely Doubtful if Jeff and Jack Will Meet.

New York, May 27.—Benjamin I. Wheeler, president of the University of California, who is now in New York is quoted as saying today: "Opposition to the Jeffries-Johnson fight is steadily growing, and I have no hesitancy in saying that it is now extremely doubtful if the fight will take place as scheduled. Responsible citizens of San Francisco and the state do not want the fight and it will be most harmful if it does take place."

ANOTHER FIGHT PROTEST MADE

International Reform Bureau Issues an Open Letter to Congress Strenuously Objecting to July 4 Bout.

Washington, D. C., May 27.—Protesting against the proposed Jeffries-Johnson fight on July 4, the International Reform bureau today issued an open letter to members of both houses of congress. The letter offers strenuous objection to "The desecration of the nation's birthday by an illegal prize fight for the world's championship, hypocritically sanctioned by officials as a 'mere boxing bout.'" Other state and national organizations are to be asked to join in the movement to have congress withhold official indorsement of San Francisco as the scene of the proposed Panama canal exposition in 1915.

Court Turns Down Rickard.

New York, May 27.—The application of Tex Rickard, one of the promoters of the fight between Jack Johnson and Jim Jeffries, to vacate and set aside a judgment obtained against him by Dr. Cornelius G. Coakley, the throat specialist, for $2,500 for services rendered Rickard's infant child when suffering from tonsilitis in 1906, was denied by Justice Whitney in the Supreme court today.

STILL WANTS POLE TO REFEREE

More Complications Appear When Szyszko's Manager Makes Another Demand—Club Offers Plan.

Complications in the Gotch-Szyszko wrestling bout, set for next Wednesday, appeared yesterday when Manager Herman, acting for the Pole, made another demand for a Polish referee. Yesterday was the day set for the selection of a referee in the original set of articles when the bout was set for Memorial day. The Empire club offered as a compromise to agree to a committee of two judges to act in conjunction with Dick Fleming, the club referee, and mentioned John F. Smulski and Anthony Czarnecki. Szyszko will be drawn into the controversy at another meeting of managers and promoters today.

Two Winning Pilots in Motor Races at Indianapolis Speedway.

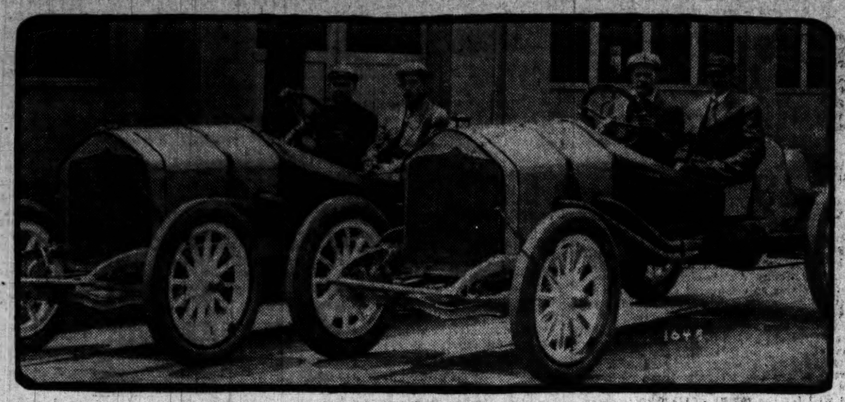

THOMAS KINCAID AND JOHN D. AITKEN.

AL KAUFMANN TO JOIN NEGRO

Californian Consents to Aid Johnson in Training.

JEFF PUTS IN A STIFF DAY.

Punches Bag, Hops Rope, and Wrestles with the Chest Weights.

San Francisco, Cal., May 27.—It was decided today that Al Kaufmann, the California heavyweight, shall join Johnson's camp and box with the heavyweight champion. Kaufmann has agreed. Kaufmann, Billy Delaney, and Johnson held a long conference this afternoon. Kaufmann is to go to Harbin Springs on Monday, and when he returns will go to Johnson's camp.

"I have not been sure I would want to go into Johnson's camp," said Kaufmann. "If he beats Jeffries, I am the only available heavyweight left to fight him, and I want to keep myself clean of any suspicions. At the same time I feel Johnson could teach me something about the boxing game that would be just what I want.

"Johnson is anxious to have me with him. He tells me that Jeffries boxed in the training camp with both Jim Corbett and Joe Choynski and afterward fought each of them two times."

Kaufmann Dislikes Berger.

There are two things, it is said, that determined Kaufmann to go with Johnson. One is that Delaney would like to help the colored champion dethrone Jeffries permanently, and the other is that Kaufmann is at odds with Sam Berger, who complains that ever since he knocked out Berger in San Francisco after the fire Sam has been bitter and has made many unkind remarks.

The Johnson camp was the same as yesterday. He was on the road for twelve miles. Commencing tomorrow, Johnson will box in the gymnasium three days in succession. When asked if he would attend the Jeffries exhibition tonight, Johnson replied:

"No, I will not. There is no use stirring up trouble, and if I went to the show, Jeff would think I was coming just to aggravate him."

Strenuous Day for Jeff.

Rowardennan, Cal., May 27.—Jim Jeffries put in a strenuous afternoon, before leaving for San Francisco this evening to appear in a public boxing exhibition there.

"I'll just punch the bag for a few minutes to limber myself up," he said, when he declared the hour had arrived he went into the gymnasium. A hose and twenty minutes later he decided that he had had enough, and was dripping with perspiration. He not only punched the bag for half an hour without a stop but skipped the rope, wrestled with the chest weights, and shadow boxed until his assistants feared he would miss the train for San Francisco. His rope hopping was an unusual feat, as he skipped 1,200 times in eleven minutes.

"I'm glad of this chance to show some of the boys in San Francisco that I have not wasted any time down here," remarked Jeffries as he boarded the train. "It will be a lot of satisfaction to me to surprise them with my present condition."

Jeffries was accompanied by his entire retinue of trainers, sparring partners, and assistants.

JOHN L. TALKS OF BIG FIGHT.

Former Heavyweight Champions Tells What Jeff Needs to Fit Him for Johnson Scrap.

New York, May 27.—John L. Sullivan had a few things to say on the Jeffries-Johnson fight today in his article in Polly Adler's Sunday Journal from Europe. The former heavyweight champion has been on a wedding trip in Europe and returned to see the fight in San Francisco.

"Jeffries doesn't need old fellows like Corbett and Choynski in his training," said Sullivan. "What he needs are young fellows with a lot more speed than he has."

"At what age does a man's speed leave him?" was asked.

"O, that depends on the man. After a fellow is 25, however, he generally begins to feel his speed going from him. Just how fast it leaves him depends a good bit on how fast a life he had led or is then leading. Jeffries doesn't need a man he can box with. He should have some fellow who can worry him a whole lot."

John L. said he never knew of a man who left the boxing game and then got back to form again.

"There's always the possibility though," added Sullivan, "for Jeffries is a hard man and a fighter from the word go. If he can get back into shape he's a better man than Johnson and he can whip him. For that matter, who has Johnson beaten anyhow? Ketchel was a good man, but he was no real match for the big black."

TITLE TO EVANSTON ACADEMY.

Defeat of Morgan Park by 8 to 7 Score Gives Academic Championship to North Shore Nine.

By defeating Morgan Park academy 8 to 7 on the former's grounds yesterday Evanston won the academic championship of Cook county. It has won fourteen games and lost two. Morgan Park had the advantage up to the eighth inning, when Evanston drove in three runs. Score:

Evanston.	R	H	P	A	E	Morgan Pk.	R	H	P	A	E
Granan, rf.	0	3	1	0	0	Kenfield, ss.	1	3	4	1	2
Hansen, ss.	2	2	1	5	1	Stephenson, p.	1	1	0	5	0
Hale, p.	2	4	3	0	0	Haslett, c.	1	1	8	1	0
Colledge, 2b.	1	1	2	3	0	Wayte, 2b.	0	0	4	2	2
Hallberg, c.	1	2	3	2	1	Marr, cf.	0	2	1	0	0
O'Meara, lf.	1	1	2	0	0	W. Marr, rf.	0	0	3	0	0
Bragg, 1b.	1	1	9	0	0	Whitton, lf.	1	2	1	0	0
Stanley, cf.	1	2	2	0	0	Bradley, 3b.	1	0	1	1	0
Wilkie, c.	0	0	5	1	0	Long, 1b.	0	0	5	0	0
Totals	8	18	27	12	4	Totals	7	9	27	8	5

Evanston	0	0	0	0	2	1	2	3	0	—8
Morgan Park	1	1	0	3	0	1	0	0	1	—7

Two base hits—Colledge. Three base hits—Hale, Haslett. Struck out—By Hale, 7; by Stephenson, 7. Bases on balls—Off Hale, 2; off Stephenson, 4. Umpire—Strackman.

LANE ADDS ONE MORE TO LIST.

Leaders in Western Section of High School League Easily Defeats Marshall, 10 to 5.

Lane, leader in the western section of the High school league, and Marshall, tailender in the same division, played off a postponed game yesterday at Stanton park, the topnotchers winning, 10 to 5. Purcell was the slugging hero of the day, securing two doubles and a homer. Score:

Lane.	R	H	P	A	E	Marshall.	R	H	P	A	E
L'oreaux, 2b.	1	1	2	0	2	Miller, 2b.	1	0	4	1	0
Burke, rf.	2	3	1	0	0	Volini, cf.	0	0	1	0	0
Purcell, lf.	4	3	1	0	0	Leighty, 3b.	2	2	1	3	2
Pollard, 3b.	2	2	0	1	1	Maly, 1b.	1	0	3	0	0
Faust, 1b.	0	0	8	0	0	Louis, ss.	0	2	1	2	3
Cuneti, cf.	0	1	0	0	0	Sweather, c.	0	0	7	0	0
Clarke, ss.	0	0	2	3	0	Valicek, p.	0	0	0	2	0
Apell, c.	0	0	11	1	0	Brady, lf.	0	0	1	1	0
Wheeler, p.	0	1	0	2	0	Hanigan, rf.	0	0	1	1	0
O'Connor, p.	0	0	0	0	0						
Totals	10	13	21	6	3	Totals	5	5	18	5	6

Lane	1	1	3	4	0	1	0	0	—10	
Marshall	0	0	1	3	0	0	1	0	0	—5

Two base hits—Cuneti, Purcell [2], Pollard [2], Faust, Brady. Home run—Purcell. Struck out—By Wheeler, 3; by O'Connor, 5; by Valicek, 6. Bases on balls—Off Wheeler, 4. Umpire—Sexton.

Aurora, 8; Racine, 2.

Racine, Wis., May 27.—Scott with perfect support held Racine to five hits, Aurora winning, 8 to 2.

SPORTING CALENDAR.

SATURDAY, May 28.—Baseball: Pittsburg at Cub park; Sox at Detroit; Wisconsin at Chicago; Illinois at Indiana; Iowa at Minnesota; Michigan at Cornell. Track: Interscholastic at Northwestern; Purdue at Chicago; ten mile run of Mercury A. C.; Missouri Valley conference, Des Moines; Eastern intercollegiate, Philadelphia. Motor races at Indianapolis.

SUNDAY, May 29.—Baseball: Pittsburg at Cub park; Cleveland at Sox park. Motorcycle: Carnival at Hawthorne track.

MONDAY, May 30.—Baseball: St. Louis at Cub park; Sox at Cleveland. Fight: Packey McFarland vs. Freddie Welch, London. Motor races at Indianapolis, Boston, and Brighton Beach. Yachts: Openings at Chicago and Columbia clubs; race to Indiana Harbor. Speedway Park club. Motorcycle: Carnival at Hawthorne track.

TUESDAY, May 31.—Baseball: Sox at Cleveland. Turf: Opening at Gravesend.

WEDNESDAY, June 1.—Baseball: Cubs at Boston; Northwestern at Chicago; Purdue at Indiana. Turf: English Derby at Epsom. Wrestling: Gotch vs. Zbyszko, at Coliseum.

THURSDAY, June 2.—Baseball: New York at Sox park; Cubs at Boston; Minnesota at Iowa.

FRIDAY, June 3.—Baseball: New York at Sox park; Cubs at Boston; Chicago at Purdue; Notre Dame at Michigan. Track: Conference preliminaries, Champaign; State A. A. F. meet, Pontiac.

BIG MEET MAY GO TO PENN

Quakers Qualify 14 in Eastern Intercollegiate Events.

FIGHT FOR SECOND PLACE.

Battle Looked For Between Michigan, Yale, Harvard and Princeton.

Philadelphia, Pa., May 27.—Pennsylvania showed up so well in the trials today as to make it appear that the Quakers probably will carry off the eastern intercollegiate championships, the finals of which will be held on Franklin field tomorrow. Provided Pennsylvania wins, it looks like a warm battle for second place, with Michigan, Yale, Harvard, and possibly Princeton as the contenders.

Pennsylvania qualified fourteen men for the finals, Yale and Princeton twelve each, Harvard eleven, Cornell eight, Michigan six, Amherst four, Syracuse, Columbia, and Wesleyan two each, and Rutgers, Colgate, Dartmouth, New York university, Haverford, and Bowdoin one each. No records were broken, but the performances were all of a high order.

Ill Luck Hits Harvard.

Harvard, the present intercollegiate track champion, did not come up to expectations, ill luck following the Crimson team. Foster, who was counted on to win the 220 yards dash for Harvard, pulled up lame and failed to qualify. Little, is the broad jump, twisted his ankle, and Harvard lost another possible point winner. Yale lost ground in failing to qualify Kirjasoff in the half mile and Canfield in the high jump.

The performances of Michigan and Princeton were highly satisfactory to their coaches, and these two teams are looked upon as trouble makers for Pennsylvania, Harvard, and Yale.

The running of Ramsdell and Minds of Pennsylvania in the sprints was of a high order and the only two looked upon to give them a fight is Craig of Michigan. Paul of Pennsylvania won his heat in the half mile easily.

Summary of Preliminaries.

100 yard dash, preliminaries—First heat: Won by Ramsdell, Penn.; Sherman, Dartmouth, second; Baldwin, Amherst, third. Time, :10 1-5. Second heat: Won by Minds, Penn.; Cooke, Princeton, second; Keck, Michigan, third. Time, :10 1-5. Third heat: Won by Bliss, Cornell; Downey, Syracuse, second; Reilly, Yale, third. Time, :10 2-5. Fourth heat: Won by Gardner, Harvard; Robson, Wesleyan, second; Snyder, Yale, third. Time, :10 2-5. Fifth heat: Won by Craig, Michigan; Jacobs, Columbia, second; Jessup, Princeton, third. Time, :10 1-5. Sixth heat: Won by Roberts, Amherst; Seymour, Yale, second; Tyler, Harvard, third. Time, :10 3-5.

100 yard dash, two heats, for men who finished third in preliminaries, firsts and seconds to qualify for elimination heat—First heat: Won by Reilly, Yale; Keck, Michigan, second; Baldwin, Amherst, third; time, :10 2-5. Second heat won by Jessup, Princeton; Tyler, Harvard, second; Snyder, Yale, third; time, :10 3-5.

100 yards dash, elimination heats, firsts and seconds qualifying for semi-finals tomorrow—First heat won by Craig, Michigan; Ramsdell, Pennsylvania, second; Reilly, Yale, third; Robson, Wesleyan, fourth; time, :10 1-5. Second heat won by Minds, Pennsylvania; Jacobs, Columbia, second; Robert, Amherst, third; Keck, Michigan fourth; time, :10 1-5. Third heat won by Cooke, Princeton; Bliss, Cornell, second; Seymour, Yale, third; Tyler, Harvard, fourth; time, :10 1-5. Fourth heat won by Jessup, Princeton; Gardner, Harvard, second; Downey, Syracuse, third; time, :10 3-5. Fifth heat, for men who finished third, won by Roberts, Amherst; Reilly, Yale, second; Downey, Syracuse, third; Seymour, Yale, fourth; time, :10 3-5.

Three Heats in Half Mile.

½ mile run, first three in each heat and the fastest fourth man qualifying for final—First heat—Won by Boyle, Pennsylvania; Eberside, Cornell, second; Ryley, Harvard, third; Pranis, Princeton, fourth. Time, 1:58. Second heat—Won by Whiteley, Princeton; Futham, Cornell, second; Levering, Pennsylvania, third; Baker, Pennsylvania, fourth. Time, 1:58 4-5. Third heat—Won by Paul, Pennsylvania; Hall, Michigan, second; Taylor, Cornell, third; Heitman, Syracuse, fourth. Time, 1:58 3-5.

100 yard hurdles, first and seconds qualify for semi-finals—First heat—Won by Chisholm, Yale; Havens, Rutgers, second. Time, :16 2-5. Second heat—Won by King, Yale; Wendell, Wesleyan, second; Eberle, Swarthmore, third; Hall, Cornell, fourth. Time, :16 2-5. Third heat—Won by Long, Harvard; Newcomb, Colgate, second; Bacon, Wesleyan, third. Time, :16 3-5. Fourth heat—Won by Dwight, Princeton; Lewis, Harvard, second; Pinder, Syracuse, third. Time, :16 2-5.

440 yards run, first three qualify for final—First heat: Won by Reidpath, Syracuse; McArthur, Cornell, second; Sawyer, Princeton, third. Time, :50 1-5. Second heat: Won by Palmer, Haverford; Young, Amherst, second; Ross, Michigan, third. Time, :50 1-5. Third heat: Won by Black, Princeton; Smith, Penn, second; Ranney, Harvard, third. Time, :50 4-5.

Hammer throw, qualifiers—Cooney, Yale, 150 feet 3 inches; Spears, Princeton, 138 feet 3½ inches; Andrus, Yale, 136 feet 1¾ inches; Simons, Princeton, 133 feet 8 inches; Coleman, Penn, 120 feet 6 inches.

High jump, qualifiers—Palmer, Dartmouth; Fielding, New York university; Burdick, Penn; Ferrier, Penn; Lawrence, Harvard. Height, 5 feet 11 inches.

Qualify in 220 Yard Dash.

220 yard hurdles, firsts and seconds qualifying—First heat: Won by Silbolt, Cornell; Dusenberry, Princeton, second. Time, :25 4-5. Second heat: Won by Gardner, Harvard; King, Yale, second. Time, :26. Third heat: Won by Chisholm, Yale; Edwards, Bowdoin, second. Time, :26 2-5. Fourth heat: Won by Dwight, Princeton; Lewis, Harvard, second. Time, :25 3-5.

220 yards dash, firsts and seconds qualifying—First heat: Won by Minds, Pennsylvania; Ford, Cornell, second. Time, :22 3-5. Second heat: Won by Robson, Wesleyan; Hough, Pennsylvania, second. Time, :22 2-5. Third heat: Won by Cooke, Princeton; Baldwin, Amherst, second. Time, :21 4-5. Fourth heat: Won by Craig, Michigan; Jacobs, Columbia, second. Time, :21 3-5. Fifth heat: Won by Ramsdell, Pennsylvania; Seymour, Yale, second. Time, :22 1-5.

Broad jump, qualifiers—Roberts, Amherst, 22 feet ¼ inch; Little, Harvard, 21 feet 10¾ inches; Lapham, Michigan, 21 feet 10¼ inches; Ford, Cornell, 21 feet 9¼ inches; Jackson, Pennsylvania, 21 feet 8¾ inches.

Shot put, qualifiers—Horner, Michigan, 45 feet 10¼ inches; Waite, Syracuse, 44 feet 9¾ inches; Goddard, Harvard, 44 feet 3 inches; Coy, Yale, 42 feet 10 inches; Kilpatrick, Yale, 42 feet 8¾ inches.

Pole vault, qualifiers—Nelson, Yale, 12 feet; Babcock, Yale, 12 feet; Hart, Harvard, 12 feet; Gardner, Yale, 12 feet; Parker, Pennsylvania, 11 feet 6 inches.

76 TO 1 SHOT SCORES VICTORY

Useppa in Second Race at Louisville Upsets Talent.

KING'S DAUGHTER AT 4 TO 5.

McDowell's Horse Wins Feature at Churchill Downs Track Easily.

Louisville, Ky., May 27.—Climatic conditions were perfect at Churchill Downs, with a fast track and a good card. The feature came with the running of the fourth race, in which King's Daughter, carrying 130 pounds, wore down the early lead of Handzaretta and won handily. A big surprise came in the second race, when Useppa, paying in the mutuels the sum of $147.10 for $2, was returned winner. Summaries:

First race, 4½ furlongs, selling—Maid, 104 [Keough], $7.50, $3.60, $2.70, won; Alice George, 101 [Kennedy], $3.60, $3.00, second; Betty Lester, 90 [Cole], $2.00, third. Time—1:14. Marbles, Ethelda, Sylvestris, Cloisterus, Grand Dame, Ironbound, May Lutz, Alve B., Dolly Bultman, Cordova, Shortbob ran.

Second race, 9-16 miles—Useppa, 109 [Weathers], $147.10, $60.00, $41.30, won; Sir Down, 112 [Austin], $12.80, $5.30, second; Ilma, 100 [Martin], $3.50, third. Time—:58 2-5. Chivo, Little Father, Tyanne, Swish, Roseburg II., Speculator, Envoy, Jack Weaver, Patsy Carol ran.

Third race, 1 1-16 miles—Greenbridge, 105 [Koerner], $14.00, $6.70, $5.10, won; John Carroll, 111 [Austin], $3.60, $3.50, second; Warner Griswell, 111 [Glasgow], $6.30, third. Time, 1:47 2-5. Fantastic, Casowary, Stone Street, Third Rail, Carew, Hugh McGowan, Solicitor, Cull ran.

Fourth race, handicap, 1 mile—King's Daughter, 130 [Martin], $3.70, $2.80, $2.80, won; Meadow, 114 [Herbert], $3.20, $2.90, second; Handzaretta, 90 [Cole], $6.20, third. Time—1:40 2-5. Dr. Holsberg, Early Tide, Tom Hayward ran.

Fifth race, 9-16 miles—Oriental Pearl, 105 [Martin], $7.50, $4.30, $3.50, won; New Star, 106 [Austin], $5.60, $3.80, second; Molly Mog, 103 [Grand], $2.50, third. Time—:54 1-5. Athie Lee, Black Magic, Sanctim, Eventide, Indian Girl, Renovator, Excello, Tinymite, Count de Oro, Wheatours, Myrtle Porter ran.

Sixth race, 1¼ miles—Mamie Algol, 106 [Koerner], $7.60, $4.10, $2.60, won; Elfall, 110 [Griffin], $7.70, $2.80, second; Ben Howe, 110 [Glasgow], $4.60, third. Time—1:54 2-5. Glivedear, Goloconda, Sir Catesby ran.

BELMONT PARK RESULTS.

New York, May 27.—Berkeley, a despised outsider at 12 to 1 in the betting, easily won the Cosmopolitan handicap, one and one-sixteenth miles, Shilling sent the Bedwell gelding right to the front, taking a five lengths lead. In the stretch Berkeley began to tire, but Shilling kept him going and managed to win by a length from Arondack, an added starter. Summaries:

First race, 9-16 mile—Textile, 112 [Garner], 1 to 10, won; Ben Lomond, 112 [Creevy], 8 to 1, second. Time, :56.

Second race, ¾ miles—Sandrian, 110 [Ramsay], 4 to 10, won; Hampton Court, 106 [Shilling], 11 to 20, second; O. Em, 93 [Estes], 9 to 1, third. Time, 1:27. Bob R. ran.

Third race, 2 year olds, ½ mile—Pickaninny, 94 [Estes], 15 to 1, won; Frank Ruhstaller, 112 [Reid], 3 to 1, second; Rye Straw, 99 [Langan], 15 to 1, third. Time, :48 4-5. War Jig, Pennyroyal, Freckle, Plutocrat, Sam Lewis, Isabel Casse, Sebago, Sylvan Dell, Billy Barnes, and Gunstick ran.

Fourth race, Cosmopolitan handicap, 1 1-16 miles—Berkeley, 105 [Shilling], 12 to 1, won; Arondack, 99 [McCahey], 126 to 1, second; Sportcraft, 106 [Butwell], 7 to 1, third. Time, 1:45 2-5. Dorante, Diambala, and Superstition ran.

Fifth race, ¾ mile—Stargowan, 103 [Estes], 5 to 2, won; Richard Reed, 107 [Moore], 5 to 2, second; Acuiment, 98 [Langan], 5 to 1, third. Time, :49 4-5. Casque and Troublemaker ran. Nastur D'Or left at post.

Sixth race, ¾ mile—Galley Slave, 100 [King], 4 to 1, won; Mexoana, 95 [Garner], 3 to 5, second; George Lebolt, 103 [Glass], 12 to 1, third. Time, 1:05. Polly Hamthorpe, Chickasaw, Nunda, Calypte, Gilbert Rose, and Leopardstown ran.

TORONTO RACE RESULTS.

First race, 11-16 mile—Jack Atkin, 123 [Musgrave], 7 to 20, won; John Griffin II., 3 to 1, second; Seymour Beutler, 20 to 1, third. Time, 1:06 2-5.

Second race, 9-16 mile—Melton Street, 116 [Taplin], 10 to 1, won; Chilton Chant, 7 to 10, second; Jim L., 7 to 1, third. Time, :56 3-5.

Third race, 1¼ miles—Parmer, 124 [Wilson], 1 to 2, won; Frolic, 20 to 1, second; Whaup, 1 to 2, third. Time, 1:59 3-5.

Fourth race, Hunter's Flat handicap, 1¼ miles—Duke of Roanoke, 144 [Mr. Holland], 13 to 5, won; Purslane, 6 to 5, second; Bilberry, 8 to 1, third. Time, 2:13.

Fifth race, Helter Skelter steeplechase, about 2 miles—Prince, 147 [McLean], 3 to 1, won; Marry Man, 12 to 1, second; Class Leader, 4 to 1, third. Time, 4:13 4-5.

Sixth race, 1 1-16 miles—Seismic, 106 [Musgrave], 3 to 1, won; Plaudmore, 9 to 10, second; Sager, 7 to 5, third. Time, 1:46 3-5.

Seventh race, 1 1-16 miles—Montclair, 107 [J. Henry], 20 to 1, won; Herman, 6 to 1, second; Hooray, even, third. Time, 1:48.

OAKLAND RACE RESULTS.

First race, ¾ mile—Philistina, 109 [Leads], 6 to 1, won; Charles Green, 4 to 1, second; Pretension, 7 to 1, third. Time, 1:14 4-5.

Second race, 1 mile and 20 yards—Trocha, 99 [Johnsen], 5 to 1, won; Colbert, 12 to 1, second; Steel, 5 to 1, third. Time, 1:41 3-5.

Third race, 1 mile and 20 yards—Cobleskill, 107 [Leeds], 6 to 1, won; Gretchen G., 4 to 1, second; McNally, 6 to 1, third. Time, 1:41 3-5.

Fourth race, 1⅛ miles—Sir Angus, 108 [Leeds], 6 to 1, won; Edwin T. Fryer, 11 to 5, second; Round and Round, 7 to 1, third. Time, 1:53.

Fifth race, ¾ mile—Cavina, 98 [Selden], 5 to 2, won; Onatassa, 12 to 1, second; Bill Mayham, 8 to 1, third. Time, 1:15.

Sixth race, Futurity course—Waner, 112 [Leeds], 11 to 5, won; Milpitas, 6 to 5, second; Gramercy, 8 to 1, third. Time, 1:10 1-5.

Seasick Duplicates Victory.

PARIS, May 27.—Seasick, owned by W. K. Vanderbilt, won the Prix Consul at 2½ miles at Maisons-Lafitte today. In winning this event, worth $4,000, Seasick duplicated his victory of a year ago.

Bart.

WHEN it comes to a question of ready-to-wear clothes values no man can give you more for a dollar than I can. My expenses are light, I have no bad accounts (for this is strictly a CASH business in all that the term implies) and every man in my employ is a pastmaster of the business.

PRICES FROM
$15 to $35
2 SHOPS:
44 & 46 Adams
Formerly at 209 Wabash
117 Madison

ROW MARS RACING ON BIG SPEEDWAY

Nine Cars Barred at Indianapolis for Not Conforming to Stock Status.

100 MILE TO NATIONAL.

Kincaid and Merz Finish One, Two; Griener Takes Amateur and Handicap Events.

[BY A STAFF CORRESPONDENT.]

Indianapolis, Ind., May 27.—[Special.]—Honors on the motor speedway were divided among four makes of cars—National, Marmon, Buick, and Fiat. In addition, stock chassis class records were broken in several of the events.

To top it all, there was a clash between the officials of the American Automobile association and the makers of the Buick as to the stock status of some of the Buick cars entered in the meet in which the A. A. A. drew first blood by refusing to permit the cars in question to compete in the stock events.

Altogether it was a lively afternoon, marking the opening of the three days of racing on the local speedway. Among the spectators were at least 500 from Chicago, while many of the officials also hailed from there. Undoubtedly the card was marred by the Buick scrap, which caused considerable scratching, but those left to fight the speed battle put up a bold front and several times made the clockers look at their watches in wonder.

National Wins Prest-o-lite.

The most important race was the 100 mile grind for the Prest-o-lite trophy, in which the National ran one-two, but the most interesting was the five mile free for all, in which Caleb Bragg, the amateur, almost landed a victory over the best professional drivers here. A spark plug going to the b

The Tribune.

THE TRIBUNE COMPANY, PUBLISHER.

FOUNDED JUNE 10, 1847.

ENTERED AS SECOND CLASS MATTER, JUNE 6, 1906, AT THE POSTOFFICE AT CHICAGO, ILL., UNDER ACT OF MARCH 3, 1879.

TERMS OF SUBSCRIPTION.

BY MAIL IN ADVANCE.

Postage paid in the United States (outside of Chicago city limits) and in Mexico:

Daily, without Sunday, one year	$4.00
Daily, without Sunday, six months	2.00
Daily, without Sunday, three months	1.25
Daily, without Sunday, two months	1.00
Daily, without Sunday, one month	.50
Daily, with Sunday, one year	6.50
Daily, with Sunday, six months	3.25
Daily, with Sunday, three months	2.00
Daily, with Sunday, one month	.75
Sunday issue, one year	2.50
Sunday issue, one month	.25

Give postoffice address in full, including county and state.

Remit by express money order, draft, or in registered letter, at our risk, to The Tribune company, publisher.

BY CARRIER IN CHICAGO.

Daily (six days), per month	$ .55
Daily and Sunday, per month	.80
Sunday only, per month	.35

NEW YORK—FLATIRON BUILDING.
WASHINGTON—40 WYATT BUILDING.
CHICAGO—TRIBUNE BUILDING.

Persons wishing to take "The Tribune" by carrier may order it by postal card or telephone—Central 100. When delivery is irregular make complaint.

DOMESTIC POSTAGE—Twelve or 14 pages, 1 cent; 16 to 24 pages, 2 cents; 26 to 40 pages, 3 cents; 44 to 56 pages, 4 cents; 58 to 70 pages, 5 cents; 72 to 80 pages, 6 cents; 90 to 100 pages, 7 cents.

FOREIGN POSTAGE—Twelve or 14 pages, 2 cents; 16 pages, 3 cents; 24 pages, 4 cents; 32 pages, 5 cents; 40 pages, 6 cents; 44 to 48 pages, 7 cents; 58 to 56 pages, 8 cents; 60 to 68 pages, 9 cents; 70 to 78 pages, 10 cents; 80 to 86 pages, 11 cents; 88 to 92 pages, 12 cents; 94 to 100 pages, 13 cents.

NOTE—Postage rates quoted above apply only to complete papers. When parts are sent the rate is 2 cents for each 4 ounces.

NOTE—The laws of the postal department are strict, and newspapers insufficiently prepaid cannot be forwarded.

All unsolicited manuscripts, articles, letters, and pictures sent to "The Tribune" are sent at the owner's risk, and The Tribune company expressly repudiates any liability or responsibility for their safe custody or return.

SATURDAY, MAY 28, 1910.

THE PRESIDENT'S FRIENDS.

President Taft, who gave out for publication yesterday a letter addressed to Congressman Tawney on the subject of southern hospitality and the objections of southern congressmen to the appropriation for the presidential travels, is said to have commented on it informally with more vigor than was used in his communication to the Minnesota congressman.

To one of the southern members called in by the president he is reported to have said:

"It seems to me that I cannot get up in the morning without finding out that some friend has kicked the legs out from under me."

Many real friends and admirers of Mr. Taft have been hoping that he would come without much more delay to realization of that fact.

ALASKA.

It is to be hoped the senate judiciary committee will be both able and willing to probe thoroughly the charges of official corruption filed with that body by Delegate Wickersham and others. The persistence of reports that Alaska is the subject of a powerful and subterranean plot to monopolize and exploit the resources of the region has a sinister significance. Conceding that thus far these are nothing but "shreds of suspicion" it is fair to suggest to the senate that by men alert and determined to protect the public interest "shreds of suspicion" may be woven into the cord of conviction.

As THE TRIBUNE has repeatedly said respecting Alaska, the American people possess in that territory—a territory for which they have paid—a reservoir of great if potential wealth. That wealth may have been overestimated by some enthusiasts, as it has been underestimated in public by others who do not grow enthusiastic over matters of public right or profit. But whether the one or the other extreme is correct or the truth lies between them, there can be no honest question that the resources of Alaska offer a tempting bait to the enterprise of aggressive private capital, and there can be little reasonable doubt that, offering such bait, it is already the subject of well laid plans for exploitation by resourceful and powerful private interests.

If in the face of this situation the attitude of the federal authorities and of congress is to be ultra judicial, if in place of jealous scrutiny and intelligent watchfulness there is to be an easy disposition to dismiss "shreds of suspicion" and to replace them with sneers at the "supersuspicious," then a great public duty will be grossly neglected and a great wrong to the people, present and future, will be consummated.

JOKE? ON WHOM?

Boston, May 28.—Patrolman Stephen Higgins of station 16 is having to stand for a lot of joking from his fellows because he mistook Thomas W. Lawson for a second story worker the other night and actually "captured" the financier.

The joke is not so obvious as it might appear at first glance, but it is a bit too neat for explication.

HUMILITY IN CONGRESS.

A former member of the British parliament visiting this country gives his impressions of congressional debate. The chief things which struck him were the lack of order and form, the absence of dignity and the bullying attitude of the speakers. He thought it would be better if senators and representatives should "cultivate an appearance of humility." "What has impressed Englishmen in the house of commons," he said, "is that Mr. Gladstone, Mr. Balfour, and all the other great speakers have addressed that body with deference. In place of assuming a position of domination and leadership, which these men unquestionably held, they made it appear as if they were humbly supplicating the assistance of the assembly. This has a powerful effect in debate."

We have a flashlight picture of Messrs. Davis and Mason of Arkansas, Mr. Ellis gerald of New York, or twenty others who might be named in either house "humbly supplicating the assistance of the assembly." As Elijah Pogram or Jefferson Brick might have said, this visitor does not understand our institutions.

AN HONEST METHOD.

State's Attorney Wayman suggests an honest substitute for the present method of electing United States senators, if it be true, as argued by the defense in the Browne bribery case, that the payment of money to secure an election or as a reward after an election be no crime against the laws of the state.

Put the office up at auction. Let the highest bidder have it. Let it be a business transaction on which the honest light of day can shine. Let the bids be published. It should be every bit as interesting as a sale of old masters. The state might even ask rightfully for a percentage.

"If their proposition is true, if it is no crime, if it is perfectly proper," said Mr. Wayman in his argument on the motion to quash the indictment, "then I say let us do things open and aboveboard and have the bidding fair and equal, and let the advocates of one candidate bid on the floor of the house and the advocates of the other candidate bid against them, and, looking forward in their view of the case, we will bring to us the day when the speaker of the house will announce:

"'Gentlemen, the session of the two houses of the legislature is now convened for the purpose of balloting for a senator from the state of Illinois to the United States of America. Will the chaplain lead us in prayer?' And the chaplain having led in prayer, 'Mr. Clerk, you may now read the price list on senators from the state of Illinois.'"

A radical departure, possibly, but at least honest.

THE GENTLE ART OF PRIZE FIGHTING.

John L. Herget, chairman of the police committee of the San Francisco board of supervisors, made out such an excellent case for the gentility and gentleness of pugilism when the ministers of that city called on him to protest against the granting of a permit for the Jeffries-Johnson contest, that the clergymen no doubt will recommend the diversion for Sunday school picnics.

Mr. Herget corrected some ministerial misapprehensions. Mr. Jeffries is a boxer, not a fighter; he has contested, never fought; the proposed mill is to be a sparring exhibition, not a fight. Once in a while a 220 pound boxer, in registering a point on another boxer, causes him to lie down on his stomach and lose temporarily all interest in votes for women, the speech Mr. Lorimer intends to make, the sane Fourth movement, the pasteurization of milk, and other issues, but such are the accidents and not the intent of the pastime.

So convincing was Mr. Herget that the ministers will overlook the fact that while they were discussing the subject with the commissioner, Mr. Jeffries, at Rowardennan, boxing with Mr. Joseph Choynski in preparation for the exhibition of July 4, broke one of Mr. Choynski's teeth, crippled one of his ears, and wrecked his nose. Mr. Jeffries' intent was friendly, and that is what counts.

AT HIS OWN EXPENSE, YES.

From Mr. Lorimer's organ it is learned that he intends "to send a copy of his speech into most of the homes of Illinois, and for that reason desires to compress it into the smallest possible space." This is laudable and right, and will save Mr. Lorimer much postage. No speech delivered in the senate or elsewhere will be read with more interest by the people of Illinois, but there must be no abuse of the franking privilege of the government. If Mr. Lorimer desires to get his explanation before the people he must do it at his own expense. He cannot expect the public, through the postoffice department, to pay the cost of having him tell it how he became a United States senator by the distribution, on some one's part, of one thousand dollar bills.

SUSPENDING FREIGHT RATES.

The insurgents in the senate did not win a complete victory in the matter of the suspension of new freight rates by the interstate commerce commission, and yet it may turn out in practice that they have gained all they fought for. In any event they drove Senator Aldrich to the acceptance of a compromise equally distasteful to him and to the railroads.

The bill as introduced authorized the interstate commerce commission to suspend on its own motion a new rate or classification for sixty days. If the hearing were not ended during the sixty days the rate was to become operative, subject to the adverse decision of the commission after the hearing should have ended. The amendment which the insurgents sought to have adopted provided that no rate should be increased or classification changed so as to increase rates without the approval of the commission.

What the senate has done is to authorize the commission to suspend for four months any new rate or classification which it thinks should be looked into. If during that time it shall not have finished its investigation it may continue the suspension for a further period not exceeding six months. If no conclusion shall have been reached by that time the rate is to become operative, but provision is made for a refund to the shipper if the rate shall be pronounced excessive and unjustifiable ultimately.

This provision does not come up to the desires of the insurgents, but it is a great step in advance in railroad regulation. It seems to be calculated to protect fairly well the rights of shippers and the public without infringing on those of the railroads. Mark the contemplated change in practice. At present a railroad gives notice of a new rate. It goes into effect at the end of thirty days. Then a shipper may challenge it with the commission in session. Under the proposed system practically all important new rates would be up in the air until the commission should have satisfied itself of their reasonableness. The commission has said that it thought four months sufficient time for investigation. The senate has voted to give it that much time and more.

If this provision of the law were not to answer its purpose it would be necessary to make a hard and fast rule that no rate should be raised under any circumstances without the approval of the interstate commerce commission. But let us give a fair trial first to the compromise which got the unanimous vote of insurgents, regulars, and Democrats.

WHY CUT IT?

After dictating between 50,000 and 60,000 words explaining how he came to be elected senator from Illinois Mr. Lorimer found himself overset and ruthlessly slashed his literary product down to 10,000 words.

It takes real heroism in an author to make such sacrifices in his wealth of detail. We can imagine with what regret he blue penciled the scene at the Briggs house when White "got his" from Lee O'Neil Browne. It must have cost the writer a real pang to cut out the St. Louis bathroom chapter.

But why did he cut it? The public wants the whole story even if it stretches to more than 60,000 words. Mr. Lorimer cannot do justice to the subject in less space than that.

"He found the taste of writing the inside history of Republican politics of Illinois quite easy." Why not? No one was further on the inside than he.

THE TEMPERED TAXICAB.

Observing the policeman on the taxicabs, it is borne in upon the imperiled pedestrian of a joy riding generation that this is one of the few occasions when a strike has its compensation for the noncombatant public.

Also the same patient victim of the age of Hustle must ponder wistfully upon the difficulty of making the present arrangement permanent. A policeman with every chauffeur would raise the cab fare, but it ought to lower the insurance rates.

Down in front!

MR. LORIMER is about to Deny the Allegation.

IN its ending, so to speak, the Patten wheat deal resembles the comet.

THAT our distinguished townsman, Fernando Jones, will live to be 100 everybody hopes—and nobody doubts.

WE sincerely congratulate our other distinguished fellow citizen, Carter H. Harrison, on his having saved his face.

LET us not be unjust to that once glorious aggregation of heroes, the Sox. They win a game now and then.*

*Principally then.

IT looks perfectly simple. The Giants can wallop the Pirates, and the Cubs can do the Giants. Still—

PERHAPS the most violent reactionary now before the public is the Harvard professor who denounces Luther Burbank as a humbug and a faker.

MR. HALLEY'S comet has had more press notices and given poorer performances than any other foreign entertainer that ever visited our solar system.

RECURRING to the case of Mr. Spitzer, it is saddening to reflect that doctoring the scales on which sugar is weighed only makes them worse.

YOU will note an active movement in eggs. They are moving actively in the direction of the cold storage warehouses.

IF a man has sufficient "influence with Mr. Bl——r and Mr. R——ch" he can draw a salary from a street railway corporation without doing any work, can he?

IN A MINOR KEY.

Her Friends.

Nan—"I'll say one thing for poor Tootie, though; she has lots of nerve."

Fan—"Nerve is a feeble word for it. She has a mouthful of false teeth, you know. Well, one day she asked me if it hurt to have one's teeth extracted."

Echoes of the Past.

Benedict Arnold had agreed to deliver West Point into the hands of the British.

"It's the only way I can put a stop to the hazing," he said.

Mortified beyond measure at the failure of the experiment, he went abroad for his health.

One Qualification.

"Have you ever had any experience as a reporter?" asked the city editor.

"No, sir," said the applicant; "but I know the meaning of the word 'lurid.'"

He got the job.

Civic Rivalry.

Squire Durnitt (of Lonelyville)—"We've got a public library in our town an' you hain't."

Uncle Welby Gosh (of Drearyhurst)—"That's all right, I reckon. A village that can't afford a baseball club has got to have some way of amusin' itself."

Bovine Stinginess.

"Yes, I've tried to milk the cow," said the greeny from the town.

"And you had to give it up?"

"Yes; the old thing won't give down."

To Dr. Fletcher.

For general information,
Doc, may we ask a question?
Is eternal mastication
The price of good digestion?

C. W. T.

STAR GAZING WILLIAM.

[New York Evening Sun.]

The serene silence of the Hon. Bill Lorimer, junior senator from the state of Illinois, in the face of cruel aspersions cast upon the manner of his election, is easily understood. The senator is always so busy revolving great and lofty thoughts that he really cannot be expected to notice such squalid things as charges of bribery directed against the state legislature which voted him into office. When the mind is ever on things above this sordid earth, how see the sloughs of corruption below and around and about?

Therefore we cannot conceive why the stupid explanation was made in Washington yesterday that his silence has been due to business reasons—"that when the charges first came to light he was busy organizing his bank, and that as he can only work at one subject at a time he continued the work of organization until it was completed." No more can we understand why the hint is given that he may actually deliver a speech of reply and defense.

All this is, of course, nonsense. Indeed, we strongly suspect that these reports are given out by the senator's enemies and we shall hope to hear of their prompt repudiation. Let him stand with his eyes on the stars, silent and unafraid. What more can any senator want than his job, we should like to know.

MARQUISE DE FONTENOY.

[Copyright: 1910: By the Brentwood Company.]

SO many questions have been addressed to me by readers of these letters concerning young Count Guido von Auersperg, who has been staying at the Plaza, in New York, and who has become involved in a quarrel there with the Austrian consul general, A. Nuber von Pereked, culminating in the publication of a newspaper interview attacking that functionary, that some notes concerning him may be of interest. He was born in 1882, and is one of the four children of Count Erwin von Auersperg and of the latter's Lutheran wife, who was Anna von Witzleben.

With regard to the young count's possessions, which are vaguely put down in the interviews which he has given at 100,000 acres, I may mention that his father's ancestral home, the château and estate of Thurn-am-Hart, where, indeed, Count Guido and his brothers and sisters were born, have had to be sold, and I have before me as I write the record of their having passed into the possession of the Croatian-Slavonic Mortgage bank at Agram.

As this château contains the museum in which are gathered all the relics of that Count Anthony Alexander Auersperg who not only was so celebrated as a statesman, but also so popular as a poet, under the pen name of "Anastasius Grun"—relics which have now been alienated from his family and are at present owned by the bank—it is difficult to believe the sale of the place was of an altogether voluntary character, and, in the event of the count contracting a marriage on this side of the Atlantic, it would be as well for the family of his bride to ascertain just what property and what château he does still own in the land of his birth.

The quarrel between young Count Auersperg and the Austro-Hungarian consul general in New York is said to have originated in the reluctance of the latter to introduce him to his acquaintances and to procure him invitations to entertainments to which the count imagined he was entitled by his name and birth to be asked, without more ado.

It is to be regretted that Count Guido von Auersperg, whose father is not the head of the family, but merely a younger son, has not had the opportunity of meeting in New York his distant kinsman, Prince Francis Auersperg, who, after running through his fortune in Austria, came to the United States to embark upon an entirely new career—namely: that of a physician.

After several years of study and all sorts of hardships, he eventually got his diploma and authorization to practice as a doctor in New York, was connected for some time with the Long Island hospital, and about ten years ago married Miss Florence Hazard, daughter of a grocer and sauce manufacturer of Shrewsbury, N. J. Princess Francis Auersperg's sister is the wife of the New York brewer, Beadleston.

The princely branch of the house of Auersperg is one of the junior lines thereof, and separated from the parent stem some 250 years ago. It has furnished several great statesmen to the Austrian empire, notably the late Prince Charles William Auersperg, who was prime minister in 1868, and his brother, Prince Adolf, prime minister in 1871. The present head of the princely line is the former of these two statesmen's eldest son, Prince Charles, and among his sisters one is married to Prince Alan Rohan, and another, Princess Agiae, the foster sister of Archduchess Marie Valerie, to Count Ferdinand Kinsky, grand master of the horse to the emperor.

Count Hugues de Choiseul, whose impending marriage to Mlle. Marguerite de Villeneuve, daughter of the late Marquis de Villeneuve Trans, has just been announced, is half American, his mother, the widowed Duchess de Choiseul-Praslin, having been Miss Elizabeth Forbes of New York. Count Hugues was born at Ryde, in the Isle of Wight, twenty-five years ago, and his eldest brother, the present duke, is marrried to Mlle. Jeanne de Salverte. Their grandfather, the fifth duke, was the peer of France whose shocking murder of his wife was probably the most sensational event of the reign of King Louis Philippe. Of his responsibility for her death there can be no doubt whatsoever, for not only was he covered with scratches, which he had received in his struggle with her, but a tuft of his hair was found in her hand when her body was examined, while it was one of the swords adorning the wall of his dressing room with which she was killed.

He was indicted for her murder before the chamber of peers, and was officially reported to have succumbed to arsenical poison in prison before the hearing was completed. Stories at once became current that the duke was not really dead, and that he had been permitted to escape in this fashion the penalty of his crime, through the influence of the royal family, for he was extremely intimate with all the members of the house of Orleans, and had been one of the principal members of the household of the heir apparent, the late Duke of Orleans.

The murdered duchess, however, does not seem to have shared the good will of the royal family, despite their regard for her father, Count Sebastiani, who, after having been one of the principal generals and ambassadors of his fellow Corsican, the first Napoleon, was advanced by King Louis Philippe to the rank of marshal of France and to minister of foreign affairs, and of the navy.

Miss Henrietta Deluzy, the governess of the children of the duchess, was reported at the time of the murder to have been the cause thereof, owing to the mad infatuation with which she had inspired the duke. But she was soon cleared of these charges, one of the strongest evidence in her favor being the fact that the duke's children were extremely fond of her, and that she was much more to them than their mother. Coming to this country, she married the Rev. Dr. Henry Field, brother of Cyrus Field, and now lies buried in Woodlawn cemetery, in the suburbs of New York.

The unfortunate children, all of whom were in their teens at the time of the tragedy, the eldest, Louise, afterwards the wife of Count Alfred de Gramont, being 19, and Marie, afterwards Marquise de Montalembert, being 15 at the time, had their entire lives overshadowed by the remembrance of the tragedy, and, under the circumstances, it is not astonishing that the father of young Hugues de Choiseul should have been known throughout his life, which came to a close only two or three years ago, as a singularly moody and gloomy individual.

Charles R. Sugden, the English actor, who has just appeared for the fourth or fifth time in the Court of Bankruptcy, created a sensation in 1878 by eloping with a peeress of the realm, and being subsequently cited as corespondent in the suit for divorce which her husband, the late Earl Desart, promptly proceeded to institute against her.

Sugden, who is in no way related to the family of the same name of which Lord St. Leonards is the chief, was 28 years of age at the time, and promptly proceeded to marry the divorced countess, a daughter of T. H. Preston of Moreby, near Leeds. The marriage was not a success. The earl had run through most of his wife's once large fortune before he divorced her.

The balance quickly went after her marriage to Sugden, and the once beautiful Minnie Preston became addicted to intemperance, which developed to such a degree as frequently to land her in the police court. It was not long before she and Sugden parted, for he found that his marriage to a woman of title, and the sensation which he had created by eloping with a peeress of the realm, far from helping him, professionally or socially, injured him in both respects, and less than two years after his marriage to her he made his first appearance in the bankruptcy court. Minnie, Countess of Desart, is long since dead. Sugden subsequently married an actress, and now, at the age of 60, is bankrupt once more, with no assets.

WHEN THE PLUMBERS WORK.

"So you lost your job as a plumber's assistant?"

"Yes."

"For what reason?"

"Incompetance. The man they put me to work with liked to play pinochle and I didn't know any game but seven-up."—Washington Star.

HAD ENOUGH.

Uncle Hiram (at the theater)—Well, Mirandy, I guess we'll be goin' now.

Mirandy—But there's another act.

Uncle Hiram—I know there be; but it says on the program Act IV. same as Act II., and I sum I don't keer to see it twice over.

A LINE-O'-TYPE OR TWO.

B. P. RHAPSODY.

[Entered for Leather Medal, with Apologies to Browning.]

Apple pie and lemon ice,
Floating island, Charlotte russe,
Tapioca, hard boiled rice,
Doubtless such may have their use.
Flower o' the vine,
You keep your puddings and I'll keep mine.

Bread and milk will not suffice.
Raisins and eggs (if rich, use three),
Sugar and spice, and all that's nice,
Make up the genuine B. P.
Flower o' the wheat,
All the Latin I know is edo, I eat.

A. M. C.

AS a matter of fact it is a perfectly good comet, the best and most reliable of our regular visitors, and, viewed from a locality free from smoke, as pretty a sight as one can ask. A thousand years ago there were no newspapers to work up public interest in comets; people did not expect to see a celestial sea serpent, with a head as big as a barrel and great red eyes, and so were not disappointed. Even today, to the imaginative few, a comet is an awesome spectacle. The unimaginative many ask for a Coney Island in the sky.

MR. TAFT complains that he cannot get up in the morning without finding that some friend has kicked the legs out from under him. One might almost evolve a ludicrous wheeze out of that.

O, VERY WELL.

The pupils of Nelle Diehl, Louise Brule, and Sue Frith will give a recital at Huling hall Friday evening at eight o'clock. No admission.—Kankakee Democrat.

THE Post assigns negroes a place in the Sane Fourth parade, and mentions that "each race will carry the flag of its own country." What will our colored fellow-cits carry—a banner with the strange device, "Jack Johnsing"?

"WOULD any one think of dubbing our present secretary 'Stonewall' Gallinger?" inquires Lawyer Brandeis. Certainly not. "Swisscheese" Ballinger.

FAMOUS DATES OF HISTORY.

Paris and Helen.

May 28. The laundry steps, Troy.

AS a reward for putting Mr. Taft in bad Secretary Carpenter will go to Morocco as minister. And the president earnestly hopes that no brigands will kidnap him.

SHAKING THE HAT AGAIN—

Mr. Beck of Chicago makes a specialty of noseglasses. Rev. Mr. Short preaches long ones in Sioux City. Dr. Leenheer is a Chicago physician. Drs. Payne and Shivers are a prosperous pair in Greenville, Miss., and Dr. Toombs is not far behind. While Anna Muss is a hairdresser and shampooer in Champaign, Ill.

WHEN we gaze at the picture of Mr. Raymond Duncan we wonder why Elbert Hubbard didn't think of the horse blanket and sandals.

Cruel and Unusual.

[E. Phillips Oppenheim in Pearson's Magazine.]

"Every one was standing about in little knots discussing this wonderful event."

THE fact that Mr. Taft overdrew his allowance "led to acrimonious debate in the house yesterday." In other houses all over this fair land similar acrimonious debates were going on.

TRY THIS ON YOUR RAZOR STROP.

Why is it we think that the Owl is so wise, while we laugh at the gay Cockatoo? What is there so clever in rolling the eyes and solemnly saying, "Who, who?" What right has a bird that knows but one word, which he hankers to reiterate, to a wide reputation for deep cogitation and knowledge of matters of weight? Give me a parrot with chatter and scream, or a hawk hunting mice for its brood. I'd prefer a fat duck waddling 'round in the stream, or a hen scratching daily for food, to a gloomy old guy with a round fishy eye, whose home is a hole in a tree. For what can he do except holler "Who, who?" I have never been able to see.

W. C. PARSAL.

IT is barely possible that T. R.'s favorite fiction is "The Man Who Would Be King." We feel sure it isn't "One of Our Conquerors," because we don't think T. R. would get by the first chapter.

OUR notion of nothing to look at is a full length portrait of a baseball player.

TO WHOM?

George Farnsworth Jr. has purchased an automobile with which he devotes his leisure time.—Spencer (N. Y.) Needle.

TAKE for example, the luncheon served to the clerks in the First National bank. The dessert choice (that is, choice of dessert) is stewed prunes (3), bananas (1), and S. P. (a bucketful). "What is a hungry man to do?" queries one of the clerks.

Wouldn't it cause you great mental anguish if a frenzied mob should rush Mr. Raymond Duncan into a barber shop and cut his hair?

WE wish people would not insert cards in newspapers thanking "the many friends who assisted in the death" of a relative; because other people cut them out and send them to us, and we haven't thought these things funny for at least twenty years. But we have no objection to other people finding them so.

THE ADVENTURES OF NIC.

Aurora, May 26.—Ate some berries from the south and think I swallowed a hookworm. Back to the City of Light and Ungathered Garbage. Aurora reminds me of a man wearing a diamond pin in a dirty shirt. But outside the garbage this is the only burg. It's the hamburg what amburg. On the trail of the "last base in Illinois." He's right here in the Fox. Going into camp for the summer, and I'll get him if my hookworm holds out.

NIC COLDWATER.

AT the annual meeting of the State Medical society in Danville Miss Genevieve Plaster gave a vocal solo. Her chest notes were much admired.

The Explainers.

Ballinger.
The astronomers
Lorimer.
The White Sox.

MR. WAYMAN put one over on the defense when he asked why, if bribery is no crime, so much billingsgate should be heaped on White.

SIGN on Clybourn avenue: "This place renovated. New furniture threwout." Height of affluence, eh?

THE ENTIRE LENGTH?

Mr. and Mrs. Lester Lloyd were driving on our street Monday.—Loyal (Wis.) Tribune.

MONDAY being Memorial day, Mr. Patten will not be able to add to his losses. Congratulations, old stuff!

MR. DUNCAN may have had a Greek god in mind, but he frames up as a Greek guy.

JULIA WARD HOWE goes Fernando Jones one better. She has turned ninety-one.

THE senator from Illinois has the floor.

VOICE OF THE PEOPLE.

WHAT DO YOU THINK OF THIS?

Chicago, May 22.—[Editor of The Tribune.]—How advisable do you and your readers consider the plan of moving the national capital to the Mississippi valley—to Illinois?

Why not let the fair gentleman who is now senator defend this plan. Certainly this one-time Englishman could then become better acquainted with our legislative machinery.

Would thousand dollar bills, sawdust, liquor, powder, gas, electricity, or, best of all, butterine—would these oil governmental wheels and help the White House to move westward?

J. B. S.

"CURES WHICH POISON."

Chicago, May 25.—[Editor of The Tribune.]—Your recent editorial on "Cures Which Poison," contained an excellent suggestion. You recommended all high minded druggists to send to the agricultural department at Washington for a copy of its bulletin describing dangerous so-called patent medicines, believing that the possession of knowledge as to what the chemists of the department consider poisonous and harmful medicines would prevent druggists offering such compounds for sale. Would it not also be well for publishers of high grade newspapers to acquaint themselves with the names and makers of these condemned articles, in order that advertisements soliciting their purchase may be eliminated from the columns of the papers in which they are now frequently seen?

JNO. K. ALLEN.

STANDING AUTOS IN BOULEVARD.

Chicago, May 25.—[Editor of The Tribune.]—In a recent issue of your influential newspaper an editorial appeared congratulating New York upon its awakening and granting to the public the free use of its parks, heretofore prohibited by conspicuously posted signs, "Keep off the grass." Now comes an action on the part of the south park commissioners practically confining the use of Michigan boulevard between Randolph and Twelfth streets to moving vehicles, so that many citizens who operate their own conveyances—carriages and motor cars—cannot occupy any section of it (when the vehicle is at rest) in excess of one-half hour, unless the conveyance is manned by a driver or a chauffeur.

Many utilize their motor cars, as does the writer, as a convenience for reaching downtown and for use during the day from their offices, as business matters require, and under the scheme of allowing two rows of machines to occupy the center of the boulevard this could be worked out to advantage, though admittedly detracting from the "artistic" appearance of the roadway.

In order to comply with the requirements it would now appear necessary for one either to employ a driver or house his car or vehicle in the nearest garage or stable, which from the corner of Adams and Michigan, for instance, is six or seven blocks distant. Each of these propositions is unduly burdensome or impracticable, consequently the enforcement of the existing ruling of the board is equivalent to confiscation of those vehicles which for business or well assigned reasons must perforce remain at rest for perhaps considerable periods during the day or evening in order to be available for the purposes for which they were purchased and against which a special vehicle tax is imposed.

Must we thus assent to usurpation as tribute to "Chicago Beautiful" and to the detriment of our business interests? AUTO.

WHAT HAS ROOSEVELT DONE?

Chicago, May 26.—[Editor of The Tribune.]—Mr. Elihu Root, whose knowledge is greater and whose judgment is probably better than that of any other man on that point, says President Taft has really accomplished more in progressive policies in a few months than Mr. Roosevelt did during his whole term. The hue and cry of the latter against predatory trusts before the people had for its net result of his incumbency a few paltry thousand dollars' worth of fines, for the collection of which millions of public moneys had been expended.

That Mr. Roosevelt performed many valuable services for the nation is admitted. There is not a blockhead or grafter in the land who could exercise the tremendous power of the president for so many years without doing some good. He came to Washington and surrounded himself with a cabinet of trust lawyers and politicians, not one of whom was a strident and sincere worker for "my policies."

I served for four years in the immigration service and personally know that from Ellis island to Vancouver it was one continuous net of political drag, incompetency, waste, outrageous treatment and illegal handling of immigrants, and, on the whole, a preposterous farce. In proof of this did not Secretary Nagel, a man chosen by Taft for his ability and honesty of purpose, find it necessary to clean the Augean stables and discharge and discipline hundreds of incompetent officials whom Roosevelt had blanketed under civil service without any examination after having been placed on the pay rolls temporarily solely on account of pull?

Roosevelt did not hesitate to apply the steam roller methods to name his successor, the greatest offense ever committed against the constitution. Will he hesitate to take that for which he has been playing ever since he left our midst to dictate to the human race in general a bit while he was waiting? "Bully!"

J. A. WALGREN.

THE VOCATIONAL BUREAU.

Boston, Mass., May 25.—[Editor of The Tribune.]—Your editorial of May 15, headed "Vocational Bureau," deserves commendation for its grasp. While there are some minor misstatements, it touches some of the fundamentals which will be more and more appreciated as this work develops.

The interest of THE TRIBUNE in this movement, which is rapidly becoming national in scope, is very gratifying.

MEYER BLOOMFIELD, Director.

ARE THEY STEALING THE NORTH SHORE?

Edgewater, Chicago, May 25.—[Editor of The Tribune.]—Two or three years ago common folks like myself used to go up to Edgewater and vicinity and picnic on the beach when work and weather permitted. This year, inspired by pleasant memories of these outings, we moved to Edgewater. The walks along the shore are no longer possible. From Bryn Mawr avenue northward every residence runs back extending clear to the water's edge. Looking backward, the real estate men are gobbling up everything in similar manner. Is there not in existence some law which can be applied in this case—a law permitting the people to enjoy the advantages of an occasional family stroll on the lake shore? So far as we know Lake Michigan has not yet been sold to the four hundred of "swell snobdom."

H. DE JOANNIS.

THE ROLL OF BATHROOM BOYS.

Evanston, Ill.—[Editor of The Tribune.]—Words fail to express my appreciation of your efforts in exposing "Billy" Lorimer and the course he took to make himself senator. Keep up the good work. You surely are on the right track.

Every member of our state legislature who voted for him should be known, so we voters can assist in their defeat for reelection.

I would suggest that occasionally you publish their names, Republicans and Democrats, so we voters will know their history.

A. H. WILSON.

AN ENGLISHMAN IS GRATEFUL.

Chicago, May 24.—[Editor of The Tribune.]—Probably thousands of Britishers who read last Saturday's CHICAGO TRIBUNE are ready to indorse what I say of praise and even gratitude for the splendid account of the funeral of their late king of glorious memory, Edward VII. Loyalty to the country of their ancestors and their own birth is no sign of disloyalty to the country of their adoption; rather is it a guarantee of good citizenship, and every good American would be ready to raise his hat in the presence of the true Englishman whose eyes were moist while he read that noble panegyric.

Your correspondent was not writing to please Britishers. He was writing what he saw, and what he saw was the wonderful reverence of a nation in the passing of "the first gentleman of Europe." He not only did justice to the greatness of the occasion, but he told the story in dignified language. We thank him and you, and assure you that such courtesy and feeling are deeply appreciated and, moreover, are helping forward the consolidation of the unity of these two

SANE FOURTH PLANS OUTLINED.

A Fourth of July plan by which [illegible] cacoans will be saved from blowing off [illegible] legs or arms with giant firecrackers is [illegible] effected by replacing a day of [illegible] and toy pistols with a program so [illegible] no time will be left for the individual [illegible] tion, according to the announcement of the executive committee of the Sane Fourth association. The plans for the day include:

Morning—Immense cosmopolitan parades in the city in order of population, with United States troops, national guardsmen, labor unions and civic societies.

Afternoon—Military tournament and spectacle in Grant park.

Evening—Fireworks and continuation of military spectacle in Grant park. Local band concerts and fireworks in smaller parks in all sections of the city.

The military feature of the Independence day celebration is made possible by the military tournament, which will begin on the 4 and continue for ten days. United States army men to the number of 5,000 will be here from Fort Sheridan, Fort Benjamin Harrison, Fort Riley, Fort Russell, and Fort Leavenworth. The number will include 3,000 members of the infantry, 1,200 cavalrymen, 300 pieces of artillery, 200 members of the engineers corps, 200 of the signal corps with a Wright aeroplane and a dirigible balloon, and 100 members of the hospital corps.

It is expected the military will be under the direct command of Gen. Frederick D. Grant. In case Gen. Grant is ordered to report in the east the program will be under the command of Brig. Gen. C. L. Hodges, now at St. Paul.

A complete patriotic elimination of the [illegible] and prejudices of race and nativity will be effected by the cosmopolitan parades, [illegible] for which already has been promised the leaders of various national societies. The races will be in line in order of their numerical population, and each will display floats characteristic of its own country, with the flag of the United States floating side by side with a foreign banner.

At least 100 bands, including the military bands of the United States army and several bands, will join in the parade. Their choice of selections for the parade has been restricted to patriotic airs, which by the advice of music officers include as preëminent "There'll be a Hot Time in the Old Town Tonight."

The parade will be divided in four grand sections, the first emblematic of the United States history, the second representing Illinois history, the third Chicago history, and the fourth the history of the assimilation of all nationalities by the United States.

United States troops, with all army equipment, military bands, and the United States flag, will lead the first section. Following the troops will come floats representing the Genius of America, the Declaration of Independence, the Inauguration of Washington, Washington's State Coach, and the Liberty Bell.

The second division will be led by the First and Second regiments of the Illinois National guard, escorting Gov. Deneen and other state officials, and military organizations in uniform representing the various wars of the republic. These will be followed by numerous floats representing the periods of Illinois history, the French domination of Illinois, the British domination, and last American Illinois.

Mayor Busse and his cabinet in automobiles will lead the third division. Following them will be the police, mounted, the motorcycle squad, and patrolmen. Then the firemen with floats illustrating an old fashioned hose company attending an old time fire, with an exhibit of modern fire fighting apparatus.

The postmen will show the historic pony express and an old time stage coach as compared with the present day service, illustrating the modern means of collecting and distributing mails.

After the postmen the labor unions will exhibit by small but typical organizations the many forms of manual industry, the men appearing in the uniforms of their trades.

The fourth division will include representations of all the nationalities which have combined to make Chicago great.

In the order of population the Germans then the Irish. After the Irish will come the Poles, Swedes, Bohemians, Italians, Norwegians, Canadians, Scotch, negroes, Austrians, Danish, Hollanders, Hungarians, Lithuanians, Chinese, and Japanese.

A tentative arrangement of the line of march is for the parade to form on Michigan avenue south of Twenty-second street, to move down Michigan avenue to Jackson boulevard, west on Jackson to La Salle, north on La Salle to Randolph, and disband.

FAMOUS SAYINGS—NO. [illegible]

"I Shall Live in the Pantheon of History."

—George Jacques Danton.

"Danton," says Laurence Gronlund in his "Danton in the French Revolution" (Boston, 1868), "may be taken as the very embodiment of the revolution, and, better than any one else, as the typical French revolutionist."

Upon entering Luxembourg prison, on March 31, 1793, the first man to grasp the hand of Danton was Thomas Paine, the author of the "Rights of Man." This American had become a naturalized French man, a member of the French national convention from the department of Calais and where his vote against the death of King Louis XVI. had given offense to the jacobins. Paine, therefore, became an inmate of the "Luxembourg" until 1795, when the fall of Robespierre brought about his release.

"What you have done for the liberty and happiness of your country," said Danton to Paine, "I have in vain attempted to do for mine."

Danton was condemned for his lack of sympathy with the bloodthirsty terrorists.

It was at the trial, which was but a mockery of the forms of justice, that Danton gave expression to the sentence which formed his deathline. His use of the word "panthéon" was an allusion to the church of St. Geneviève, now called "the Pantheon," which after the death

SANE FOURTH PLANS OUTLINED.

A Fourth of July plan by which young Chicagoans will be saved from blowing off their legs or arms with giant firecrackers is to be effected by replacing a day of firecrackers and toy pistols with a program so full that no time will be left for the individual celebration, according to the announcement of the executive committee of the Sane Fourth association. The plans for the day include:

Morning—Immense cosmopolitan parade of all races in the city in order of population. United States troops, national guardsmen, labor unions, and civic societies.

Afternoon—Military tournament and spectacle in Grant park.

Evening—Fireworks and continuation of military spectacle in Grant park. Local band concerts and fireworks in smaller parks in all sections of the city.

The military feature of the Independence day celebration is made possible by the military tournament, which will begin on July 4 and continue for ten days. United States army men to the number of 5,000 will be here from Fort Sheridan, Fort Benjamin Harrison, Fort Riley, Fort Russell, and Fort Leavenworth. The number will include 3,000 members of the infantry, 1,200 cavalrymen, 300 pieces of artillery, 200 members of the engineers corps, 200 of the signal corps, with a Wright aeroplane and a dirigible balloon, and 100 members of the hospital corps.

It is expected the military will be under direct command of Gen. Frederick D. Grant. In case Gen. Grant is ordered to report in the east the program will be under the command of Brig. Gen. C. L. Hodges, now at St. Paul.

A complete patriotic elimination of lines and prejudices of race and nation will be effected by the cosmopolitan parade, support for which already has been promised by leaders of various national societies. The races will be in line in order of their numerical population, and each will display floats characteristic of its own country, with the flag of the United States floating side by side with a foreign banner.

At least 100 bands, including the military bands of the United States army and society bands, will join in the parade. Their choice of selections for the parade has been limited to patriotic airs, which by the advice of army officers include as preëminent "There'll Be a Hot Time in the Old Town Tonight."

The parade will be divided in four distinct sections, the first emblematic of the United States history, the second representing Illinois history, the third Chicago history, and the fourth the history of the assimilation of all nationalities by the United States.

United States troops, with all army equipment, military bands, and the United States flag, will lead the first section. Following the troops will come floats representing the Genius of America, the Declaration of Independence, the Inauguration of Washington, Washington's State Coach, and the Liberty Bell.

The second division will be led by the First and Second regiments of the Illinois National guard, escorting Gov. Deneen and other state officials, and military organizations in uniform representing the various wars of the republic. These will be followed by numerous floats representing the periods of Illinois history, the French domination of Illinois, the British domination, and last American Illinois.

Mayor Busse and his cabinet in automobiles will lead the third division. Following them will be the police, mounted, the motorcycle squad, and patrolmen. Then the firemen with floats illustrating an old fashioned hose company attending an old time fire with an exhibit of modern fire fighting apparatus.

The postmen will show the historic pony express and an old time stage coach as compared with the present day service, illustrating the modern means of collecting and distributing mails.

After the postmen the labor unions will exhibit by small but typical organizations the many forms of manual industry, the men appearing in the uniforms of their craft.

The fourth division will include representations of all the nationalities which have combined to make Chicago great.

In the order of population the Germans, then the Irish. After the Irish will come the Poles, Swedes, Bohemians, Italians, Norwegians, Canadians, Scotch, negroes, Austrians, Danish, Hollanders, Hungarians, Lithuanians, Chinese, and Japanese.

A tentative arrangement of the line of march is for the parade to form on Michigan avenue south of Twenty-second street, to move down Michigan avenue to Jackson boulevard, west on Jackson to La Salle, north on La Salle to Randolph, and disband.

FAMOUS SAYINGS—NO. 26

"I Shall Live in the Pantheon of History."

—George Jacques Danton.

"Danton," says Laurence Gronlund in his "Danton in the French Revolution" (Boston, 1888), "may be taken as the very embodiment of the revolution, and, better than any one else, as the typical French revolutionist."

Upon entering Luxembourg prison on March 31, 1793, the first man to grasp the hand of Danton was Thomas Paine, the author of the "Rights of Man." This native American had become a naturalized Frenchman, a member of the French national convention from the department of Calais, and where his vote against the death of King Louis XVI. had given offense to the Jacobins. Paine, therefore, became an inmate of the "Luxembourg" until 1795, when the death of Robespierre brought about his release.

"What you have done for the liberty and happiness of your country," said Danton to Paine, "I have in vain attempted to do for mine."

Danton was condemned for his lack of sympathy with the bloodthirsty terrorists.

It was at the trial, which was but a mockery of the forms of justice, that Danton gave expression to the sentence which forms the headline. His use of the word "pantheon" was an allusion to the church of St. Geneviève, now called "the Pantheon," and which after the death of Mirabeau, in 1791, was dedicated to the heroes of a grateful country. It has this inscription around the dome:

"Aux grands hommes la patrie reconnaissante." (To great men, by a grateful country.)

"Your name and place of abode?" formally asked the president at Danton's trial court of the man whom every one present well knew.

"My name is Danton—a name tolerably well known in the revolution," said the arraigned man. "My abode will soon be in annihilation.

"But I shall live in the pantheon of history."

LET THE TRAINS WAIT.

"I see they have stopped kissing at railway stations in France, because it delays the trains."

"Um. When it comes to kissing one's best girl good-by, what is a railway system, anyway?"—Life.

NEWS PURELY PERSONAL.

MISS LUCY PAGE GASTON of Chicago, a crusader against cigaret smoking, called at the office of Secretary of the Navy Meyer to induce him to prevent smoking in the navy. Mr. Meyer was attending a cabinet meeting and was unable to listen to her arguments.

DR. HARLAN UPDEGRAFF of the United States bureau of education has left Washington for Lincoln, Neb., to attend a conference of state superintendents of public instruction May 25 and June 1.

DR. GEORGE A. HUBBELL of Columbia university, New York, has been made president of the Lincoln Memorial institute at Cumberland Gap, Tenn.

THEODORE ROOSEVELT JR., who is to marry Miss Eleanor Butler Alexander June 20, will give his farewell bachelor dinner in New York June 8.

J. ROGER McSHERRY of Chicago has been elected secretary and treasurer of the Association of Railway Claim Agents of America.

SENATOR BENJAMIN TILLMAN of South Carolina has gone to a sanitarium at Atlanta, Ga., for treatment for rheumatism.

F. B. MODJESKA, grandson of the late famous actress, will occupy her home on Bay Island, Cal.

STATES HIS STAND ON PHONE REPORT

Controller Wilson Writes Council Committee on Document in Dispute.

SAYS IT IS VALUABLE.

Giving of Fair Return to Stockholders Purposely Left for Later Day.

Following a suggestion he recently made to a subcommittee of the council committee on gas, oil, and electric light, which has the valuation, City Controller Wilson yesterday prepared a statement giving his definition of the "Jackson-Young" report, which the committee almost rejected in toto.

The controller's first effort was to point out the weaknesses of the telephone ordinance involved in the discussion, and then he took up some of the questions raised in the recent committee meetings, replying to them by quotations from the preliminary report of the experts.

Controller's Statement to Committee.

Mr. Wilson's complete statement, addressed to Ald. W. J. Pringle, chairman of the committee on gas, oil, and electric light, was as follows:

"Permit me, please, to address your honorable body upon the subject of the 'Report on Telephone Valuation for the Year Ending March 31, 1910,' prepared and submitted by D. C. and W. B. Jackson of Arthur Young & Co., certified public accountants.

"You will recall that under section 2 of the present ordinance to the Chicago Telephone company it is provided that

"The company shall keep at said principal office, in such manner required by the controller of the City of Chicago, any books accounts, records, papers relating to any of its business required by said controller.

"Under section 7 of that ordinance the city council reserves to itself the right from time to time to establish, fix, prescribe and regulate the rates, charges, prices, and fees to be charged and every kind of service which the telephone company furnishes or supplies, etc.,

"Also, under section 7, it is specified as follows:

"Whenever the city desires to take up the regulation of rates as hereinbefore provided for, the company shall give to the Chicago Telephone company at least thirty days' notice, and shall require the company to produce and the company shall produce all the facts, data, and information in its possession which the city may require to assist the city to make a proper and reasonable regulation of rates.

More Facts Are Desired.

Realizing that something more farreaching than a system of accounting should be provided to guide the city council in its deliberations in fixing the rates after twenty months ending June 1, 1910, it was considered desirable to employ an engineering firm familiar with the machinery of telephony, to aid in the question of suitable apportionment of the plant and the operating cost thereof, in order that data and information as to the cost of furnishing each class of telephone service and the amount required therefor should be supplied.

Therefore, after consultation with the former telephone committee, as organized during the years 1907 and 1908, the engineering firm of D. C. & W. B. Jackson was employed. To work with them Arthur Young & Co.

Were engaged as certified public accountants.

It was felt, therefore, contemplated that the accounting thus should simply certify as to the accuracy of the accounts of the Chicago Telephone company, with the purposes for which the accountants was engaged in this connection were to certify to the segregation of the records of the various classes of telephone service and to determine the cost thereof, as provided by the engineers.

It was our understanding that in matters of principle the judgment of the engineers was primary.

The telephone service is divided into so many parts that it is one of wide range and complexity, and it was the duty of the engineers to segregate, as far as possible, the various classes, so that an accounting system might be worked out in detail. This was said to be an entirely new departure in telephony accounting and required considerable study both by the engineers and the accountants.

On Dec. 31, 1908, a preliminary report was submitted to the commissioner of public works and the city controller by the engineers and the accountants, showing the subdivision of the plant and the distribution of operating costs, and recommending methods of accounting and record keeping to be adopted by the Chicago Telephone company under direction of the city controller.

After studying this last named report it was duly approved and ordered printed, and was submitted to the members of the city council in July, 1909; and the engineers and accountants were ordered to make a report of the cost of telephone service by the Chicago Telephone company based upon the work of said engineers and accountants as outlined in the preliminary report of Dec. 31, 1908.

Items in Preliminary Report.

The preliminary report above referred to contained seventy-nine pages of data, information, etc. On page 16 it is recited as follows:

"The most accurate method of arriving at the detail separations and subdivisions would be by means of a detailed inventory and appraisal of the property of the telephone company within the city limits; but it seems to be necessary to proceed in the first instance by means of estimates to be based on quantities and costs standing on the company's records, because such an inventory and appraisal would require a number of months for its satisfactory execution. Our study of the condition of the records of the company has led us to the conclusion that we can arrive at the needed results with reasonable approximation through a process of engineering estimates based on these records.

"It was decided that as the telephone company agreed to throw open its books, its records, and for means of accounting both to the engineers and the accountants, that an inventory of the company's plant would not be necessary at this time, for it would cost a large sum of money, and with all the other work necessary to be provided before June 1, 1910, there would hardly be time to perfect such an inventory, and also because in providing for the segregation of the plant through the company's records as determined by the engineers, the controller had already gone much further than was called for in the ordinance to the telephone company.

Explanation of an Omission.

On page 17 of the preliminary report it is recited as follows:

"We have not included any sum required to give the company a return on its investment. The latter is necessary to the life of the company, but we have omitted it from our consideration because it remains for the city and company to mutually settle upon what constitutes a fair return to the company."

Pages 18 and 19 of the preliminary report are devoted to "Apportionment of Investment." Later on considerable space is devoted to "Apportionment of Expense." "Working Capital" is referred to on page 52, and the item of "Depreciation" on page 69.

Again, on page 71 of the preliminary report it is recited as follows:

"The determination of what constitutes a fair return to the company for its investment is a matter of public policy to be mutually settled between the city and the company, and we, therefore, have not included this element in our cost schedules."

Purpose of the Report

It will thus be seen that the "report on the cost of telephone service for the Chicago Telephone company for the year ending March 31 1910" was not designed as a sine qua non, upon which the city council should act without serious consideration. It was designed, however, as a basis for such deliberations, and as such basis permit me to call your attention to the third paragraph on page 9 of the preliminary report, as follows:

"We think it safe to say that heretofore no telephone company in the United States has endeavored to put its records in such order that the costs of giving service can be separated and apportioned among the different classes of service. Leading executive officials of telephone companies have insisted that the accomplishment of this purpose is not feasible.

Referring again to Arthur Young & Co., certified public accountants, it will be seen that their part of the report is not intended to be a certification of the financial affairs of the Chicago Telephone company per se, but is intended to be a certification of the cost of operation of the various classes of telephone service from the data supplied by the engineers.

Selection of Accounting Firm.

In selecting the firm of Arthur Young & Co. great care was exercised to provide accountants of unquestioned standing and reliability, and after their appointment Mr. Young of that firm stated himself to the controller that they were the accountants of the Chicago Telephone company. This was regarded by the controller, under the circumstances, as an advantage rather than otherwise, because of the necessity of working with the telephone company in order to obtain the complete data required.

On page 9 of the preliminary report is this recitation:

"The record keeping and accounting must be carried on by the company's men, directed by the company's officers, and the most successful results can only be accomplished when the company's officers are willingly in cooperation with the city in this matter."

The controller's office felt it wise to recognize this important feature and had in mind the fact that the city railway ordinances provided that the city and each of the two companies operating the street railway lines shall decide in each case upon certified public accountants to be selected.

Document Forwarded at Once.

The report ending March 31, 1910, reached the controller's office late in the afternoon of May 9th, and on account of the short time at hand it was forwarded to the city council as a matter of record without recommendation, the controller having in mind all the preceding circumstances. It was expected by the controller's office that this report should be used only as a basis for deliberations of your committee.

Because of the fact that the controller's office does not accept any such reports without examination and verification it was anticipated that your committee would naturally desire to have at your service in your meetings and deliberations another engineer and another accountant than the work of the Jackson engineers and Young & Co., accountants, might be checked up, class by class, in your deliberations, though we believe that while there may be differences of opinion as to the items that enter into the cost of the different kinds of service the mechanical accuracy of the figures is doubtless correct.

The controller has already pointed out to your committee certain items of operation, also certain items of revenue that this office thinks should be included in the report, and your deliberations may discover others as you proceed.

This communication will be considered by the committee at a meeting next week.

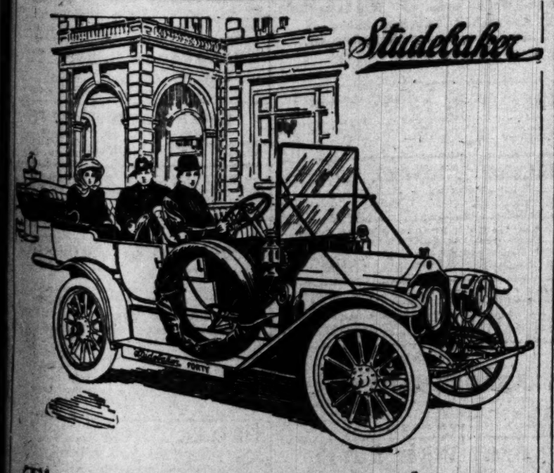

The reason why people are satisfied with the Studebaker-Garford, and the cause of its great and unexampled strides towards popularity, is that *it comprehends all that a purchaser seeks in a motor car.* It is a concrete example of modern engineering and body building and is intended for those persons who realize the virtues of *Class, Service* and *Reliability.*

Licensed Under Selden Patent

Tel. Calumet 4785 — Studebaker — Michigan Blvd. and 21st St.

Famous Scientist Taken by Death.

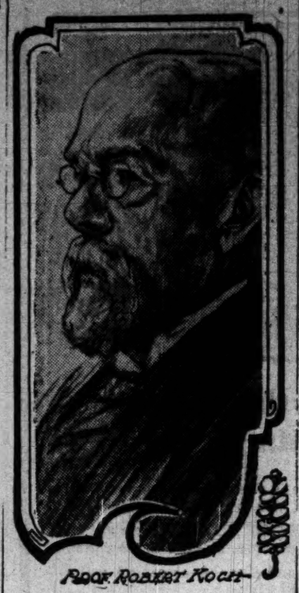

DR. ROBERT KOCH

Dr. Robert Koch, world famous for his bacteriological discoveries, notably of the bacilli of consumption, died last night at Baden Baden, Germany, aged 66.

JOSEPH N. FIELD IS ANONYMOUS DONOR

Brother of the Late Merchant Giver of $50,000 to Y. M. C. A. Fund.

MAKES TOTAL OF $100,000.

L. Wilbur Messer, General Secretary, Who Aided Money Campaign, Receives $1,000.

The anonymous donor of $50,000 to the $350,000 fund recently raised for the support of the Y. M. C. A. in Chicago has been shown to be Joseph N. Field of London, a brother of the late Marshall Field. The contribution to the fund, made at a time when the whirlwind campaign needed to be spurred forward, was deposited with the organization treasury through Cyrus H. McCormick. Thursday evening Mr. McCormick, at his home in Lake Forest, gave a dinner to thirty men who served as campaign leaders during the recent successful money raising effort and announced facts connected with the gift.

Helps to Swell Fund.

"That made a total of $100,000 contributed to the fund by Mr. Field," said Mr. McCormick. "For a good many years Mr. Field has been interested in the Y. M. C. A. work in Chicago and has frequently made contributions. When the campaign opened he at once contributed $50,000 in his own name. Then later it was seen that more was needed and he made another donation. This time it was anonymously. Only two or three days ago he gave permission to reveal the identity of the giver. But he has an interesting request to make in that connection now. Though the entire amount of $100,000 comes out of his own pocket he wishes only $50,000 credited to himself and the other $50,000 credited to the name of Marshall Field."

Purse for L. Wilbur Messer.

At the dinner at the McCormick home L. Wilbur Messer, general secretary of the Y. M. C. A., who was personally at the head of the fund raising campaign which netted surprising returns, was presented a purse containing $1,000. This gift was raised by trustees and officers of the Chicago Y. M. C. A. and members of the campaign committee.

CHIEF CLOSES FOUR RESORTS.

Penalty Imposed on Colored Proprietresses for Selling Liquor in Violation of Police Order.

Chief of Police Steward ordered Capt. W. W. Cudmore of the Twenty-second street station to close four Dearborn street resorts which are operated by colored proprietresses, as jap iron house, 2 leather straps, 8 hardwood slats on top; sizes 34, 36, 38, $7.50

TRUNK of tested durability; best duck covering, brassed trimmings, 2 heavy sole leather straps, cloth lined throughout, extra tray; all sizes $10.00

LADIES' HAND BAGS—To make room for fall arrivals we offer a 25% REDUCTION on all Ladies' Hand Bags in stock. Buy Now—Today.

MORE MEDALS FOR DRIVERS

Five Gold Designs Extra Prizes in Workhorse Parade.

STABLEMEN GET 2 OTHERS.

Object in Latter Awards Is to Promote Care at Barns.

In addition to the gold medal offered by the Anti-Cruelty society to the oldest driver in the Workhorse Parade association's first annual event Monday, the giving of seven gold medals has been announced by the Illinois Humane society. These medals are to bear the name of the society and the design used by the parade association, a mounted driver struggling to control his own and another horse.

Five of the medals are to be given to veteran drivers. The other two will be given to veteran stablemen, the length of their service being determined by the society itself, as none but drivers will appear in the parade. The aim is to emphasize the need of proper care in the barns as well as on the street.

Start Construction of Stand.

Late this afternoon it is expected employés of the South park commission will start the construction of the grandstand on the east side of Michigan avenue, at the foot of Harrison street.

Acceptances from most of the special guests have been received and it was announced at headquarters yesterday that among those on the stand will be Mayor Busse and most of the municipal department heads and the presidents of the park commissions. Gov. Deneen, a director of the organization, has said he will attend if he can be in Chicago.

Judges to Meet Today.

The final meeting of all the judges in the different classes is to be held at the rooms of the Traffic club in the La Salle hotel at 1 a. m. today.

Applications from several hundred desiring to take part in the parade have been received since the entry lists closed, on May 10. The full entries allowed approximately 1,600 animals, considered the pick of teaming horses in Chicago.

HUSBAND TO BE RAFFLED OFF.

Cartoonist Arthur L. Brown Contracts to Wed Woman Holding Lucky Number at 'Lottery Man' Performance.

The woman holding the winning ticket during the first week of the play, "The Lottery Man," at the Lyric theater, can marry Arthur L. Bowen, the newspaper cartoonist, if she is single.

The management of the Lyric offered the Chicago Newspaper club's building fund 15 per cent of the gross receipts of the first week of "The Lottery Man," if one of its members would contract to marry the woman drawing the winning number. A number will be given to each woman buying a seat.

The members of the club decided yesterday that a victim should be selected by lot. The lot fell to Mr. Bowen, who gracefully accepted the proposition.

Out Today

The Silent Call

By EDWIN MILTON ROYLE

The Story of "The Squaw Man's" Son, by the Author of "The Squaw Man."

A Romance of the West.

The hero—Hal, the Squaw Man's son—is a half-breed whose father was an Englishman of noble family. Hal was educated in the English schools and trained for the Army, but when the novel opens he has heard the "silent call" and is back near the ranch where he was born.

Above all, this is his love story, written with all the emotional intensity and delicate feeling that distinguished "The Squaw Man."

And in "The Silent Call" Mr. Royle has set forth the purest and most splendid attributes of the Indian race in Wah-na-gi, Indian maiden, whom Hal comes to love and fight for.

Illustrated $1.50

Charles Scribner's Sons
153 Fifth Avenue, New York.

The Dethronement of the City Boss

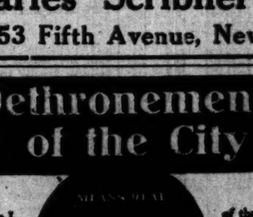

READ this new book by John J. Hamilton, and learn of the astonishing progress being made by THE COMMISSION FORM OF CITY GOVERNMENT, now in effect in Des Moines, Galveston and nearly seventy cities and towns; how it has taken the governing power out of the hands of the political "rings" and placed it directly into the hands of the people themselves.

LEARN of the benefits which the people are reaping from the commission form of city government. Your community may be the next to test it, and as a progressive citizen you must know all about the plan. This book is the first complete description of its workings, written by a man who has been instrumental in its development, and who knows.

"The Dethronement of the City Boss," 12mo, 325 Pages; Cloth-bound, $1.20 net; Post-paid, $1.30

ALSO PUBLISHED THIS WEEK

Types From City Streets

By Hutchins Hapgood, author of "The Spirit of the Ghetto," with eight original, full-page drawings by Glenn O. Coleman. 12mo, cloth. $1.50, net; post-paid, $1.65. This new edition has been entirely revised and re-set bringing the subject up to date. It is the most authentic and complete account of the origin, development, and present status of socialism in the United States.

History of Socialism in the United States

By Morris Hillquit. Revised Edition. 12mo, cloth. $1.50, net; post-paid, $1.65. This new edition has been entirely revised and re-set bringing the subject up to date. It is the most authentic and complete account of the origin, development, and present status of socialism in the United States.

ALL BOOKSTORES, or, THE PUBLISHERS

Funk & Wagnalls Company, 44-60 E. 23d St., New York

ABEL & BACH CO.

208 WABASH AVENUE

Trunks—Suitcases—Bags

For Your Holiday Jaunt

Suitcase Specials for Today Only

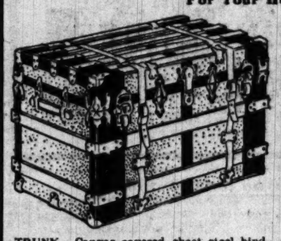

Panama case, light weight, very serviceable. 26 in. size, 1.75; 24 in. size, 1.50

Genuine Cowhide—reinforced corners, linen lined, shirt fold. 26 inch size, 4.00; 24 inch size 3.85

SEE THIS ONE

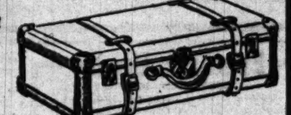

TRUNK—Canvas covered, sheet steel binding, steel trimmings, 2 outside straps, fancy lined; all sizes 5.00

TRUNK of extra strength, heavy duck covered, jap iron bound, 2 leather straps, 8 hardwood slats on top; sizes 34, 36, 38, 7.50

Heavy Cowhide Leather—Riveted corners, 2 straps around body, shirt fold 4 inside straps. Size 26 in., 5.00; 24 in. 4.85

Cowhide OXFORD BAGS — Leather lined; all sizes 4.85

Heavy Cowhide Leather OXFORD BAG—Leather lined, inside pocket; all sizes, at 7.50

Extra Select Smooth Finish Cowhide—Hand sewed to frame, brass locks and catches, reinforced corners, leather lined; all sizes 10.00

"HOPALONG CASSIDY"

By Clarence E. Mulford

Author of "Bar 20" and "The Orphan"

"Readers will know by its title that they are to meet old and entertaining friends in its pages, and they will be glad to see Hopalong, one of the most faithful pictures of the cowboy militant, come forth into the limelight of leading character. 'Hopalong Cassidy' is the story of a range war in Texas, and in the midst of it Hopalong has a successful love affair."—*New York Times.*

At All Booksellers

A. C. McCLURG & CO., Publishers
Chicago, New York, San Francisco

HENRY HOLT AND COMPANY

Have just published at 34 W. 33d St., New York,

M. Little's At the Sign of the Burning Bush

A Scotch tale notable for its humor and its love story. Though theologs are prominent in it, it is said to contain "not a word of preaching." ($1.50.)

Early British notices praise it highly. "Claudius Clear" devoting nearly three columns to it in the British Weekly, and says: "It is many a day since I read a book at once so remarkable and so perplexing . . . bound to be read and to have a great influence . . . of keenness, of shrewdness, of animation, of ruthlessness, there is no want."

Gertrude Hall's Unknown Quantity

A novel of New York today. A sympathetic little widow with a mystery is the central figure. ($1.50.)

The Tribune says: "The mystery hinted in the first chapter is made startling by its mode of revelation, and the end of the romance is felicitous and logical."

The Record-Herald: "Retains the charmed interest; the quiet, thoughtful style, and the vivid, if restrained, humanity. The tale is so natural, so lifelike. . . . The author's evident faith in the eternal rightness of things."

"Country Sketches"

By HENRY WEST.

A series of short stories dealing with the humor and pathos of country life of the present day. Tales of vital interest by a new and forceful writer. Read "An Earnest Soul," "The Candidate," "The Neighbors," "A Merry Widow," "The Pretty Girl," and "Her Beaux." Prettily bound in white. Price, $1.00.

COCHRANE PUB. CO., New York.
For sale at all Book Sellers.

Is Your Table Complete Without
Double Kay Salted Nuts
Almonds, Pecans, Pistachios
Or Assorted
In Metal Boxes Fresh Daily at First Class Dealers

AMUSEMENTS

CHICAGO OPERA HOUSE | Decoration Day MAT. MONDAY
HENRY W. SAVAGE'S MAGNIFICENT MUSICAL PRODUCTION,
The Gay Hussars
SOUVENIR MAT. TODAY.
THE SONG "KITTY" GIVEN TO EVERY LADY

SUBSCRIBE FOR THE TRIBUNE.

AMUSEMENTS

Forest Park
Go Go Go Where the Go's Go.
Banda Roma Concerts
VAUDEVILLE
(American Music Hall Booking)
Dancing in the Ball Room
Giant Coaster—Steeple Chase
Thrillingest Rides—Cleanest Fun
Louis Thoerner's Grill Cafe
Ladies & children free week day afternoon.
Met. L. Chicago Av., Madison or 12th St. Cars to Gate.

Sans Souci Park
CREATORE AND HIS BAND PLAY
OVERTURE 1812—Tonight
Alps Rill—Scenic Boat Ride
Pony Ring—Ride on Live Ponies

SHOWS	RIDES
Vaudeville	Aerial Subway
Dance of the Muses	Roller Coaster
Harmony Hall	Spiral Thriller
Crescent Theatre	Tickler

LYRIC THEATER | Main Entrance Jackson Boul.
THE NEW THEATER COMPANY
Today's Mat.—THE SCHOOL FOR SCANDAL
TONIGHT—STRIFE.
Next Week—SPECIAL DECORATION DAY MAT.—SISTER BEATRICE and DON.
Monday Eve.—THE WINTER'S TALE
Tuesday—STRIFE.
Wed. Mat.—THE NIGGER.
Wed. Night—THE SCHOOL FOR SCANDAL.
Thursday Mat.—Special Auspices University of Chicago Settlement—TWELFTH NIGHT.
Thursday Night—THE WINTER'S TALE.
Friday Night—THE SCHOOL FOR SCANDAL.
Saturday Mat.—SISTER BEATRICE and DON.
Saturday Night—THE NIGGER.
Prices—50, 75, 1.00, 1.50 and 2.00
200 SEATS AT 50c.

White City
WRESTLING TONITE
Blanche Whitney Meets All Comers
ZBYSZKO AND GOTCH WELCOME!
Ferullo and His Band of 60 Artists
Daily Concerts in the Terrace Garden
WIZARD OF WISELAND | 18 RAPTUROUS RIDES
10c—Gates Open 1 P. M. Daily—10c

COLONIAL THEATRE | PRICES BEAUTIFUL | 50c to $1.50
Special Matinee DECORATION DAY.
BIG MAT. TODAY
—LINA— ABARBANELL
The Famous 'Merry Widow' Star
—WITH—
RALPH C. HERZ
And All-Star Cast in the Happy French Vaudeville
MADAME SHERRY

GARRICK | SOUVENIR MATINEE TODAY
Mary Mannering
IN "A MAN'S WORLD"
Ev'gs at 8:15. Mats. Wed. and Sat
MAT. TODAY
MABEL HITE
IN A CERTAIN PARTY
PRINCESS Special Decoration Day Mat. Mon. No advance in prices.

AMUSEMENTS

Northwestern University Gymnasium
EVANSTON, ILL.
NORTH SHORE MUSIC FESTIVAL
Festival Chorus of 600 Singers—Children's Chorus of 1,500 Voices
The Entire Theodore Thomas Orchestra—90 Men
PETER CHRISTIAN LUTKIN, Musical Director.
FREDERICK STOCK, Orchestral Conductor.
First Concert—Wed. night, May 25. Saint-Saens' "Samson and Delilah." Soloists: Schumann-Heink, Williams, Stephan, Dugan, Green, Berthoff. Conductor, Mr. Lutkin. Second Concert—Thurs. night, June 2, miscellaneous program with second part work of Wagner and Soloists: Hannah, Stephan, Williams. Conductors, Mr. Stock and Mr. Oldberg. Third Concert—Sat. aft., June 4, miscellaneous program with children's chorus of 1,200 voices. Soloist: Schumann-Heink. Conductors, Mr. Stock and Mr. Lutkin. Fourth Concert—Sat. night, June 4. Verdi's "Requiem." Soloists: Hannah, Gannon, Williams, Hinckley. Conductor, Mr. Lutkin. Course Tickets, Four Concerts, $8, $6, $5. Single Tickets, $2.50, $2, $1.50, $1. Now on sale at the Festival Box Office in Lyon & Healy's Chicago, and at Colwell's Drug Store, Evanston. Phone Evanston 40.
CARL D. KINSEY, Business Manager.

POWERS' | Eve's, Inc. Sun., 8:15 Mats. Today and Decoration Day
PHONE MAIN 751
DAVID BELASCO Presents the Merry Comedy
Is Matrimony A Failure?
"First among the season's farces." —*Eve. Post.*
PRICES—Eves. and Sat. Mat., 1.50 to 50c
MATINEE DECORATION DAY Best Seats $1.00

ILLINOIS
LAST MATINEE TODAY
The THIRD DEGREE
LAST PERFORMANCE TOMORROW NIGHT
MONDAY NIGHT—Seats Now
ETHEL BARRYMORE
in "Mid-Channel"

GRAND Opera House | LULU'S HUSBANDS
WITH
Mabel Barrison and Harry Conor
MATINEE TODAY. EXTRA MAT. MONDAY.

McVICKER'S LAST MATINEE TODAY
"Well Sung, Well Acted, Well Staged."—Journal.
ABORN GRAND OPERA CO.
"FAUST" in English
Regular McVicker Prices, 25-50-75-$1
Tomorrow Eve., VERDI'S MAGNIFICENT 'AIDA'
EXTRA MAT. MON., MAY 30

STUDEBAKER Musical Comedy de Luxe
RICHARD CARLE in THE ECHO
LAST MAT. TODAY
Last Time Tonight

OLYMPIC PHONE 2413 RANDOLPH
—THE Fortune Hunter With THOS. W. ROSS
Mat. Today SEATS 25c to $1.50.
SPECIAL DECORATION DAY MAT.

Mat. Today | ZIEGFELD'S BIG REVIVAL OF Aristocracy Great Play with Great Cast
ZIEGFELD THEATRE

BASEBALL TODAY AT 3:30 WEST SIDE
"Cubs" vs. Pittsburg
CHANCE AND CLARKE BOTH HOPE TO WIN WHERE THEY MUST AGAIN TODAY.

AMUSEMENTS

LUNA PARK
HALSTED AND FIFTY-SECOND ST.
OPENS TODAY
FREE Out Door VAUDEVILLE
8 CLEAN CLEVER FEATURE HEADLINE ACTS
LUNA CONCERT BAND | SHOWS RIDES GAMES | SKATING RINK BALL ROOM
$ A DOLLAR'S WORTH OF $ AMUSEMENT FOR A DIME

RIVERVIEW EXPO
Western, Belmont and Clybourn Aves.
THE PARK WITH THE BIG SHOWS
Creation
Monitor and Merrimac
And More Than 100 Others
NOTE—Atlantic Beach Opening Postponed Until Next Week.
Lithuanian Benefit Club Picnic Tomorrow.
KRYL AND HIS BAND—SUNDAY

EXCURSIONS
DECORATION DAY
ST. JOSEPH & BENTON HARBOR
Lv. Chicago 9:30 a. m. Daily except Sunday 10 a. m.
FARE 50c EACH WAY.
GRAND RAPIDS, HOLLAND AND SAUGATUCK
Lv. Chicago 8 p. m. week days. 9 p. m. Sundays. $3 Grand Rapids, $1.50 Holland, $1.50 Saugatuck. Dock Foot Wabash Ave. Phone Central 2182

MAJESTIC
Ideal Vaudeville Theatre of the World
Mrs. Patrick CAMPBELL
In a New Play "THE AMBASSADOR'S WIFE"
FIRST TIME ON ANY STAGE
AUGUSTA GLOSE | AVERY & HART
FOUR HOLLOWAYS | ED LAVINE
MOLEY & SALES | ANNA WOODWARD
LAVINE-CIMARON CO. | FRAT TWINS
CHIYO | PRICE & MASON
Prices Always Same—15-25-50-75c. Tel. 6420 Cent.

MAT. TODAY 25c, 50c | AMERICAN
Eves. 50c, 75, $1. | Har. 3717-8819 | MUSIC HALL
New Zealand Savages 42 MAORIS 42 | CLIFF GORDON
Taylor Granville's "THE HOLD-UP."
Billy Clifford—Fred Walton—13 Stars.

CORT | DEARBORN NEAR RANDOLPH | Mats. Today & Decoration Day.
NOW PLAYING THE APPETIZING SUCCESS
SIDNEY DREW IN Billy
With Original Cast from Daly's Theatre, N. Y.
SPECIAL DECORATION DAY MATINEE.

WHITNEY | Mat. Today, Special Mat. Decoration Day
WILLIAM NORRIS
Biggest Musical Hit in History of Chicago
My Cinderella Girl
THIRD CROWDED MONTH THIS ANSWER

TWO BOOKS READY JUNE 1st AT ALL BOOKSTORES

Panders and Their White Slaves
By CLIFFORD G. ROE
Special Assistant State's Attorney, Chicago.
A true account of actual conditions in the twentieth century traffic in young girls. Not a book of hearsay, but the result of some years of special prosecuting. Over sixty cases, most of them with convictions and all of which the author had official knowledge.
Cloth, $1.00 net

Wullie McWattie's Master
By J. J. BELL
Author of "Oh! Christina!" and "Wee Macgregor"
The success of "Oh! Christina!" and "Wee Macgregor" is sure to be duplicated in Bell's latest book. A pronounced "hit" is the story of "Wullie McWattie's Master," and how he taught Wullie to paint and how Wullie got into scrapes—and how, with the help of his employer, he got out.
Cloth, 60 cts. net

FLEMING H. REVELL COMPANY, Publishers, NEW YORK, CHICAGO, 63 Washington Avenue

TWO HOURS OF SOLID MERRIMENT
A HEARTY LAUGH FROM START TO FINISH

BANK PAYMENTS SHOW DECREASE

Basic Conditions, However, Are Regarded as Sound in All Lines.

WHOLESALE TRADE GOOD.

Corn Planting Is Almost Completed; Larger Supplies of Live Stock for Packing.

Dun's Review, published Saturday by R. G. Dun & Co., will say:

"The aggregate payments through the banks for six days exhibit a sharp decrease for the first time this year in comparison with the corresponding period of last year, and the record of trading defaults continues unfavorable. Various contributing causes account for these adverse features in the business situation, but all are of a temporary nature, the basic conditions being sound in both commerce and finance. The increase in failures mainly applies to concerns affected by inadequate capital to meet high cost of operation, and the bad weather, which limited spring sales, is responsible for the collapse in minor retail lines.

"The season is improving slowly, and the general demand here and in the interior does not rise equal to expectation, but a few warm days will bring an adequate disposition of stocks. Wholesale dealings for future deliveries compare favorably with this time last year in dry goods, footwear, clothing, suits and cloaks, and men's furnishings, the attendance of visiting buyers being good, although the usual uncertainty as to crop conditions causes some conservatism in commitments. The progress made in agriculture becomes more definite in various sections, and most reports testify to satisfactory growth.

Large Acreage in Corn.

"Corn planting covers a greater acreage than at this time last year, and now is almost completed. The general prospects in farming are encouraging, although prices now ruling for the three leading grains show considerable decline.

"Supplies of live stock for packing purposes increased slightly in arrivals, and trading in provisions was curtailed, rapid fluctuations in quotations deterring buyers, especially in the export branch.

"New demands in the principal iron and woodwork divisions disclose no accumulation of important contracts. The business booked, however, is regarded as satisfactory in view of the contention for concessions in pig iron and some forms of finished steel. Steady buying appeared in standard and light rails, wire, plates, and merchant iron, but orders were slower for structural steel. Other factory work shows little change, particularly in car building, implements, heavy hardware, machinery, and electric lines.

Manufacturers Are Confident.

Manufacturers express confidence in the prospect ahead, and as indicative of industrial activity in this district it is noted that payrolls never before were so large. Movements of raw materials for factory consumption are seen to be far above those at this time last year in minor metals, lumber, hides, and leather. Heavy forwarding is sustained in finished outputs, and gross earnings of the Chicago steam roads continue showing substantial gains.

Speculative operations in wheat adversely affected the markets for breadstuffs and the actual cash trading was of disappointing volume. The total movement of grain at this port, 6,196,200 bushels, compares with 6,229,350 bushels last week and 7,044,320 bushels a year ago. Compared with 1909 decreases appear in receipts 19.6 per cent and shipments 1.4 per cent. Flour receipts were 111,957 barrels, against 107,002 barrels last week and 130,384 barrels a year ago. Shipments were 104,511 barrels, against 117,160 barrels last week and 108,219 barrels in 1909.

Receipts of Cattle.

Aggregate receipts of cattle, hogs, and sheep, 221,049 head, compare with 222,282 head last week and 216,388 head last year. Receipts of hides were 3,228,800 pounds, against 3,428,800 pounds last week and 2,886,207 pounds in 1909. Wool receipts, 487,100 pounds, compare with 380,100 pounds last week and 1,586,506 pounds a year ago. Lumber receipts were 55,732,000 feet, against 61,955,000 feet last week and 45,381,000 feet last year. Compared with the closings a week ago cash prices are unchanged in flour, but lower in corn, 1⅛ cents a bushel; oats, 3⅝ cents; wheat, 6⅜ cents; choice cattle, 10 cents a hundredweight; ribs, 12½ cents; hogs, 20 cents; lard, 40 cents a tierce; sheep, 95 cents a hundredweight; and pork, $1 a barrel.

Bank clearings, $257,619,466, are 5.8 per cent under those of the coresponding week in 1909 and compare with $216,460,701 in 1908.

Failures reported in the Chicago district numbered 27, against 21 last week, 26 in 1909, and 23 in 1908. Those with liabilities over $5,000 number 5, against 8 last week, 8 in 1909, and 8 in 1908.

Quiet Still Rules in Trade.

New York, May 27.—Bradstreet's tomorrow will say:

"Quiet rules in trade and many lines of industry, while speculation, except in grain, seems in a waiting stage pending clearer views of ultimate crop and price outcome.

"Relatively best trade reports come from the northwest, but there is more doing at some western markets, though cool, wet weather was a bar to activity at most cities. Southern trade is, on the whole, slightly better. Eastern advices are of slight gains in some lines, but of quiet characterizing trade as a whole.

"Business failures in the United States for the week ending May 26 were 200, against 225 last week, 205 in the like week of 1909, 263 in 1908, 142 in 1907, and 127 in 1906."

Freight Rate Uncertainty Factor.

Dun & Co.'s Weekly Review of Trade tomorrow will say:

"Demand from railroads for equipment is restricted by uncertainty regarding freight rates, yet some good business in rolling stock is regarded as certain, and rails have been taken in moderate amounts.

"Buying cotton goods still is limited, and mills are indisposed to accept long contracts owing to unsatisfactory prices."

Bank Clearings of the Week.

New York, May 27.—Bradstreet's bank clearings report for the week ending May 26 shows an aggregate of $2,827,912,000, as against $2,974,101,000 last week and $2,785,523,000 in the corresponding week last year.

The following is a list of the cities:

		Pct. inc.	Pct. dec.
New York	$1,670,325,000	....	1.9
Chicago	236,451,000	....	4.8
Boston	130,995,000	....	2.3
Philadelphia	139,141,000	9.9	....
St. Louis	68,750,000	14.7	....
Kansas City	46,429,000	16.1	....
Pittsburg	51,139,000	13.4	....
San Francisco	40,429,000	24.7	....
Baltimore	27,719,000	11.9	....
Cincinnati	20,910,000	....	9.2
Minneapolis	17,565,000	7.7	....
New Orleans	15,422,000	5.7	....
Cleveland	15,477,000	28.5	....
Detroit	20,021,000	37.4	....
Omaha	16,566,000	16.7	....
Los Angeles	15,850,000	23.5	....
Louisville	12,474,000	17.6	....
Milwaukee	12,350,000	24.2	....
Seattle	10,586,000	....	15.0
St. Paul	10,044,000	22.0	....
Buffalo	8,975,000	1.5	....
Denver	9,481,000	14.7	....
Indianapolis	7,762,000	22.9	....
Atlanta	6,129,000	21.6	....
Providence	7,271,000	10.8	....
Portland, Ore.	8,991,000	46.6	....
Memphis	6,213,000	16.3	....
Richmond	6,598,000	5.1	....
Fort Worth	5,748,000	....	4.5
Salt Lake City	6,127,000	8.6	....
Washington, D. C.	7,201,000	15.7	....
St. Joseph	7,104,000	29.8	....
Columbus	5,567,000	1.5	....
Albany	5,606,000	....	3.5
Tacoma	5,248,000	....	11.9
Savannah	3,649,000	16.9	....
Spokane, Wash.	4,745,000	44.6	....
Toledo	4,055,000	22.1	....
Rochester	3,599,000	5.8	....
Nashville	1,965,000	8.5	....
Hartford	1,630,000	17.5	....
Des Moines	3,582,000	18.0	....
Peoria	2,696,000	....	14.4
Norfolk	2,387,000	7.5	....
New Haven	2,386,000	20.5	....
Sioux City	6,079,000	24.6	....
Wichita	2,852,000	20.4	....
Grand Rapids	2,684,000	16.5	....
Syracuse	2,174,000	21.1	....
Augusta, Ga.	1,928,000	14.8	....
Birmingham	2,414,000	31.2	....
Springfield, Mass.	2,228,000	7.9	....
Evansville	1,948,000	7.7	....
Dayton	1,845,000	14.3	....
Oakland, Cal.	2,065,000	50.3	....
Oklahoma	2,699,000	76.1	....
Jacksonville, Fla.	1,062,000	29.0	....
Portland, Me.	1,672,000	23.0	....
Worcester	2,558,000	46.8	....
Little Rock	1,425,000	9.0	....
Knoxville	1,559,000	7.0	....
Wheeling, W. Va.	1,695,000	17.0	....
Charleston, S. C.	1,360,000	27.3	....
Chattanooga	1,705,000	36.2	....
Lincoln	1,378,000	1.0	....
Wilmington, Del.	1,405,000	5.2	....
Mobile	1,462,000	15.9	....
Topeka	1,268,000	7.5	....
Davenport	1,333,000	....	....
Williamsport	1,340,000	14.6	....
Kalamazoo, Mich.	1,252,000	12.4	....
Fall River	944,000	2.4	....
Cedar Rapids, Ia.	1,154,000	9.1	....
Sacramento	1,014,000	....	....
New Bedford	1,021,000	19.9	....
Springfield, Ill.	852,000	....	2.8
Macon	662,000	21.7	....
Youngstown	934,000	4.7	....
Fort Wayne	825,000	....	4.8
Helena	833,000	....	31.1
Fargo, N. D.	972,000	79.6	....
Columbia, S. C.	675,000	8.0	....
Akron	800,000	14.5	....
Canton, O.	938,000	59.2	....
Lexington	682,000	3.0	....
Erie, Pa.	909,000	....	....
Sioux Falls, S. D.	800,000	62.9	....
Rockford, Ill.	901,000	24.4	....
Quincy, Ill.	514,000	1.3	....
Bloomington, Ill.	667,000	4.7	....
Springfield, O.	425,000	14.1	....
Chester, Pa.	530,000	21.0	....
South Bend, Ind.	436,000	10.3	....
Lowell	462,000	19.7	....
Binghamton	426,000	28.3	....
Jackson, Miss.	502,000	99.2	....
Decatur, Ill.	385,000	....	20.0
Mansfield, O.	357,000	....	3.2
Fremont, Neb.	378,000	....	1.8
Vicksburg, Miss.	240,000	11.6	....
Jacksonville, Ill.	236,000	....	1.2
†Duluth, Minn.	3,549,000	31.3	....
†Scranton, Pa.	2,088,000	11.1	....
†Houston	24,139,000	....	11.0
†Galveston	12,004,000	18.8	....
York	866,000	....	....

†Not included in totals because containing other items than clearings.

‡Not included in totals because comparisons are incomplete.

ALICE LONGWORTH AN HEIRESS.

Will of the Late George Lee of Newton, Mass., Filed—Estate Is Valued at $975,000.

Cambridge, Mass., May 27.—The will of the late George C. Lee of Newton, grandfather of Mrs. Alice Roosevelt Longworth, was allowed by Judge Charles J. McIntire of the Middlesex county Probate court here today. Mr. Lee left an estate and personal property valued at $975,000. Of this estate Mrs. Alice Roosevelt Longworth receives one-twelfth.

CAVALIERI'S HAIR

She Keeps It Beautiful by Frequent Washing.

Mme. Lina Cavalieri, the grand opera soprano, whom some people call the most famous beauty in the world, had a long article in the New York Sunday American January 17, 1909, in which she says: "With a lifeless condition of the hair I have always found two corresponding conditions of the scalp. The scalp is hot and dry. Also, the brushing reveals dandruff—light, fine and profuse. It is a condition that must be corrected. First to remove the dandruff, for the dandruff must be removed. Hair cannot thrive when that fine, light powder lies upon the scalp, obstructing its pores. To rid one's self of it the hair must be washed, not once, but often. I resolve upon washing it every day for a week." Here Cavalieri shows she has learned what most women never learn. She washes her hair and scalp often, while women generally do not do so more than once a month. There is just one way to have beautiful hair, and that is to have a healthy scalp, and there is just one way to have a healthy scalp, and that is to keep it clean, soft and supple. Common soaps and shampoos won't do, because they contain too much alkali and make the hair harsh and dry and the scalp hot and scaly. Tonics and renewers and invigorators won't do either, because they do not cleanse. Birt's Head Wash, the popular new scientific preparation, is the best thing in the world for cleansing the hair and scalp. 25c and 30c.

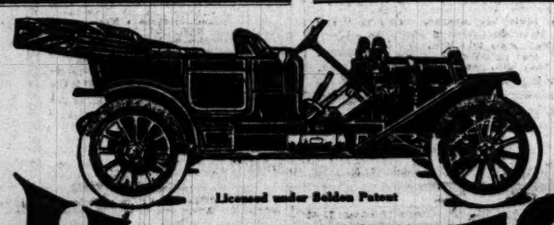

Licensed under Selden Patent

HAYNES

$2,000

FULLY EQUIPPED

Let Us Prove a Saving of $1,000

UNLESS you have in mind to pay over $3,000 for a car, this Haynes Model 19 at *$2,000* is just what you want.

The man who has $3,000 to spend for an automobile can get *this* $3,000 car at a saving of $1,000.

The man who wants to spend about $1,500 should remember that for only $500 more he can get this superb Model 19 Haynes fully equipped—a *perfect* and *permanent* car.

And the man who has an even $2,000 can easily prove to himself that in this Haynes he gets a thousand dollars more value than in any other car selling for $2,000.

These are facts. The more you know about automobiles and automobile values and prices, the better you will appreciate this fully equipped Haynes at $2,000.

Call, write or phone for a demonstration

A spin in this car will prove many things to you. At first glance you will be immensely pleased with its beauty of line and luxury of appointment. Then you will marvel at its quiet, smooth running, its ease of control, its responsiveness.

You can be absolutely positive that your Haynes is the highest type of car built—from end to end and from top to bottom. Shall we call for you in a Haynes?

HAYNES AUTOMOBILE COMPANY

Phone Calumet 617 1702 Michigan Avenue

SPENT A FORTUNE ON SKIN TROUBLE

But Lost All Hope of Cure—Grew Worse and Worse in Spite of Many Doctors and Three Years of Hospital Treatment—Inflammation Made Her Almost Crazy with Pain.

CURED BY TWO SETS OF CUTICURA REMEDIES

"I began to have an itching over my whole body about seven years ago and this settled in my limb, from the knee to the toes. I went to see a great many physicians, a matter which cost me a fortune, and after I noticed that I did not get any relief that way, I went for three years to the hospital. But they were unable to help me there. I used all the medicines that I could see but became worse and worse. I had an inflammation which made me almost crazy with pain. When I showed my foot to my friends they would get really frightened. I did not know what to do. I was so sick and had become so nervous that I positively lost all hope.

"I had seen the advertisement of the Cuticura Remedies a great many times but could not make up my mind to buy them, for I had already used so many medicines. Finally I did decide to use the Cuticura Remedies and I tell you that I was never so pleased as when I noticed that, after having used two sets of Cuticura Soap, Cuticura Ointment and Cuticura Pills, the entire inflammation had gone. I was completely cured. I should be only too glad if people with a similar disease would come to me and find out the truth. I would only recommend them to use Cuticura. Mrs. Bertha Sachs, 1621 Second Ave., New York, N. Y., Aug. 20, 1909."

"Mrs. Bertha Sachs is my sister-in-law and I know well how she suffered and was cured by the Cuticura Remedies after many other treatments failed. Morris Sachs, 321 E. 89th St., New York, N. Y., Secretary of Deutsch-Ostrower Unt.-Verein, Kempner Hebrew Benevolent Society, etc."

A single set of Cuticura Remedies, costing but one dollar, consisting of Soap to cleanse, Ointment to heal and Pills to purify, has frequently cured chronic cases of torturing, disfiguring humors of infants, children and adults when the best methods known to the profession had failed. Guaranteed absolutely pure.

Cuticura Remedies are sold throughout the world. Potter Drug & Chem. Corp., Sole Props., 135 Columbus Ave., Boston, Mass. Mailed Free, Cuticura Book, an Authority on Skin and Scalp Diseases.

RESORTS AND HOTELS. MICHIGAN.

MAPLE LAKE PAW PAW, MICHIGAN

Through Shaded Streets Like These to Your Summer Home at Maple Lake

No hot, dusty ride from the railroad station to your cottage. Just a few blocks of cement walk to the public landing at Paw Paw, Michigan, a cool ride by boat, and you are at your cottage door.

Better fishing than anywhere else in the state—over FOUR TONS OF PICKEREL caught last season by hook and line. Vast numbers of bass and other game fish waiting for YOU to take them.

400 acres of sparkling spring water. Shores lines high, clean and dry. A charming water-course for boating, sailing, bathing and fishing. Only four hours from Chicago.

Lots of generous size, $50 and up according to location; easy payments without interest. ELECTRIC CURRENT brought to your cottage door.

The Maple Lake Improvement Company is a permanent organization of Paw Paw business men who desire to make Maple Lake what nature designed it for—the loveliest summer resort in the middle west. Two miles of shore line already platted, ready for your selection. Address

W. J. THOMAS, General Manager

MAPLE LAKE IMPROVEMENT COMPANY

Paw Paw, Michigan

Spend Decoration Day at Saugatuck and Douglas

Michigan's Most Popular Resorts

REACHED ONLY BY THE DIRECT LINE

Crawford Transportation Co.

Special Excursion by the

STEAMER TENNESSEE

LEAVING CHICAGO AT 9 P. M. SATURDAY, MAY 28th.
RETURNING, LEAVES SAUGATUCK MAY 30th, 10 P. M.

SPECIAL MUSIC ON THE BOAT

DOCKS—NORTH END RUSH STREET BRIDGE

For Further Information Phone Randolph 703

NORTHERN MICHIGAN TRANSPORTATION COMPANY'S Special Reduced Rate

EXCURSION

FOR

DECORATION DAY

Steel Steamship "Illinois"

TO

LUDINGTON, HAMLIN LAKE, MANISTEE, ONEKAMA, FRANKFORT, CRYSTAL LAKE

One-Way Fares for the Round Trip

Leave Chicago Saturday, May 28, at 4 p.m.; returning, arrive Chicago Tuesday, May 31, 9 a. m.

RESERVE STATEROOMS NOW

City Office—202 S. Clark Street.
DOCKS—North End Rush Street Bridge.
Telephone Randolph 60.

Epworth Heights
LUDINGTON, MICH.

The STEARNS and EPWORTH HOTELS. First class service. On Lake Michigan. Golf, tennis, bowling; finest of fishing; best bathing beach in Michigan. Rates: Epworth Hotel, $10.00 to $16.00 per week; Stearns Hotel, $15.00 to $25.00 per week.

STEARNS IMPROVEMENT CO.

YOUR SUMMER VACATION.

NOW IS THE TIME TO DECIDE

Lakeside lots, cottages, hotels, etc., all along the Michigan Fruit Belt.

CALL ON OR WRITE

The Northern Michigan Transportation Co.
202 S. Clark St., Chicago. Phone Harrison 60.

SOUTH HAVEN A SUMMER RESORT

SPEND

DECORATION DAY

IN THE COUNTRY

SOUTH HAVEN STEAMERS

Leave Tuesday and Thursday 9:00 p. m.
Saturday 11:30 p. m. Monday 9:00 a. m.

Effective Tuesday, May 31, steamers leave daily at 9:00 a. m. except Saturday and Sunday. Saturday 11:30 p. m.

$1.65 Kalamazoo, $2.00 Battle Creek, $2.00 Jackson

PHONE FRANKLIN 814

Docks North End Clark St. Bridge

WAUKAZOO INN

On Black Lake, Holland, Mich.; greatly enlarged; accommodates 150; hot and cold water. Forest of 500 acres. Riding and driving horses; boating, fishing, bathing, tennis and music. Send for booklet. Lots for sale, $100 up.

A. F. EMMONS, 4211 Ellis Ave., Chicago, Ill.

Central Park Hotel

and Cottage Rooms, Holland, Mich.

Beautiful, quiet, restful resort, open from May to October. Hot and cold water. Bathing, boating and tennis. Send for booklet. Address

E. D. ST. JOHN, Holland, Mich.

EASTMAN SPRINGS

Celebrated Baths

Benton Harbor, Michigan.

Boat daily from Chicago; fare 50c. Finest summer resort in Mich.; 27 varieties of mineral water and the only Mud Baths in the State. For full information address O. J. SCHOTT, 1748 Jackson bd., Chicago, or H. W. Woodruff, Benton Harbor, Mich.

THE PINES

SPRING LAKE, MICH.

OPEN JUNE 15th

Mrs. H. I. HOAGLAND, Prop.

OAK RIDGE FARM

Near Berrien Springs, on shore Lake Chapin; fishing, boating; all kinds of fruit. Write for terms. F. R. GRAY, Buchanan, Mich.

HOTEL GLENDER, Pentwater, Mich. Modern accommodations for summer tourists, commercial travelers. ARBOR REST HOTEL—facing lake, shade trees, bathing and fishing. Rates $10-$12 per week. Write M. E. SOHL.

LAKEWOOD FARM

Fine boating, bathing & fishing; good rooms and table; tents furnished; good grounds for tennis and other outdoor sports. E. L. Douglas, Allegan, Mich.

SHADY LAWN FARM RESORT. Near Blue Creek; Interurban Line. Good farmer's table; fresh fruit, vegetables, dairy, chickens. $1.25 a day; $7 per week. Special rates for parties. Mrs. Alfred Beaton, Benton Harbor, Mich.

THE AMERICAN HOUSE

Near Lake Mich., 1 block from Depot; large airy rooms; ideal place for resorters. Rates, $8.00 up. C. W. ABBOTT, Prop., Stevensville, Mich.

Villa Farm Resort On Osterhout Lake.

Boating, bathing, fishing, hunting; fresh fruits & vegetables; ex. table. Delight. sum. home. $8 wk., $1.50 day. Samuel Dawes, Grand Jct., Mich.

THE ALBUMAR, Whitehall, Michigan.

On shore of White Lake; large airy rooms; finely shaded grounds; orchards, boating, bathing, fishing. Rates, $9 to $12 week. R. V. BURLAND.

SEVERAL FURNISHED COTTAGES ON MACKINAC ISLAND

for rent. Best locations in all parts of island. Rents, $350 up. W. D. CHAMBERS.

Bosoker Cottages, Highland Park, Mich. Cottages facing Lake Michigan, thoroughly equipped with modern conveniences for 12 or more; dishes, electric lights, bathrooms. Prices moderate. For partic., A. Bosoker, Grand Haven, Mich.

FURNISHED ROOMS

$2 to $5 per week. 305 Court St., ST. JOSEPH, MICH. All modern conveniences; 4 blocks from lake. MRS. C. HAGYARD, Prop. Phone 344.

Shady Nook Farm South Haven Mich.

Restful Farm Resort; running stream on large farm; good food, fruit and milk; meet boat at boat. $6.00 a week. Mrs. L. CHAMBERS.

LAKESIDE FARM

Select resort; bathing, fishing, tennis; best board and rooms; also camping grounds; telephone, mail. Mr. DELL LAY, Allegan, Mich.

PARK HEIGHTS INN

NIGMAN PARK, MICH.

The gem of all resorts; 1 mile from Benton Harbor and St. Joe. Bus meets all trains and boats.

HOTEL GLENWOOD, Lake Harbor, Mich. Opens June 15th. Guests entitled to the privileges of the Lake Harbor Hotel. Fine table and best accommodations; $10 per week up. Mrs. C. S. BUTTERWORTH, Lake Harbor, Mich.

CAMP ARCADIA—HOTEL AND COTTAGES. Facing Hamlin Lake. Hotel accommodations or furnished cottages. Grocery, supply store in connection. Good fishing, bathing, boating, launches. Rates $6-$10 week. I. O. Harsh, Ludington, Mich.

ISLAND HOUSE, Diamond Lake

Rates on Michigan Central or Grand Trunk Railway to Cassopolis, Mich. Buses meet trains; half mile to lake; steamers to island; rates $2 a day; $8 to $10 per week. Absolute relief to sufferers from hay fever. J. W. BARTLETT, Prop., Cassopolis, Mich.

MAPLE VILLA, SOUTH HAVEN. Modern country home; all conveniences; ideal location; fresh country food and fruit; large lawn, shade trees, bathing, tennis, croquet, dancing. Gentle patronage only. Rates $6 to $10 per week. For further information write R. D. GROVE, South Haven, Mich., or Phone Central 2471 Chicago.

COLVIN MANOR Buchanan, Michigan.

A beautiful scenic lake resort, two hours from Chicago on Mich. Cent. Ry. Excellent table, pure water, fishing, boating, bathing. Write for terms.

GRAND VIEW, ST. JOE, MICH. Beautiful 5 acre grounds, bathing beach only 100 ft. away; always cool; plenty of fruit and excellent table; large rooms with running water, $8 to $10. Inquiries cheerfully answered. Mrs. H. M. Brown, Lake Shore Drive, 1½ miles from depot or dock.

INDIAN LAKE FARM.

Adult boarders wanted. Boating, Bathing and Fishing. Write for leaflets; city references. MRS. HENRY RIDENOUR, Eau Claire, Mich.

HUDSON LAKE On the Michigan line. Home of the Black Bass. W. J. SMITH, Prop. P. O., New Carlisle, Ind. Three direct routes. See city offices of L. S. & M. S., South Shore Route or Ind. Transportation Co.

PINE BLUFF RESORT

Lakeside, Mich. Hotel and cottages open June 1st. Nature in its natural beauty; best resort location on Lake Michigan. C. H. WILKINSON, Prop.

Crane's Nest. A quiet, restful place for your vacation. 2 hours from Chicago, 8 miles from town. Mrs. Darwin Crane, R. F. D., Buchanan, Mich.

GRAND MERE RESORT

On Lake Mich. Boating, fine bathing; good shade; large screened porch; country board. Rates $7 week. E. J. Dunham, Prop., Stevensville, Mich.

THE GROVE, Whitehall, Michigan. Quarter mile S. Michillinda dock, White Lake; newly furnished throughout; fresh vegetables, fruit, milk, boating, bathing, fishing. Rates, $9 to $12 a week. Write F. STEVENSON.

"MAPLEWOOD," SAUGATUCK, MICH. Open May 20. Ideal summer home; good rooms; home cooking. Take Crawford Transportation Co. Boats. Write E. S. PRIDE for rates.

HOTEL LEE, BUCHANAN, MICH. 2½ miles from "Clear Lake;" good accommodations; American and European plan; large rooms; reasonable rates. FRANK STUTSKE, Prop.

SLUMBER BLUFF

Excellent; bathing, boating and fishing; fresh fruit, vegetables, etc. $5 to $9 per week. MRS. LE MONT, Saugatuck, Mich.

MURRAY'S INN SYLVAN BEACH, White Lake, Mich.

Just opened; all new; elegant rooms; hot and cold spring water throughout; house. Special rates until July 15th. WM. MURRAY, Montague, Mich.

ILLINOIS.

HOWELL'S VILLAS

Furnished Summer Cottages On Fox River, at McHenry, Ill.

6-8 Rooms and Bath. Beautiful Grounds. Write for Terms and Illustrated Circular.

M. A. HOWELL, 125 Monroe Street, Chicago.

THE KAPING HOUSE INGLESIDE, ILL.

Quiet and homelike; near Fox Lake; shady grove. Fine fishing and boating; excursion launch. Automobile bus meets all trains. Rates $1.50 per day, $8 per week. Tel. Fox Lake 462. N. Kaping, Prop.

ILLINOIS HOTEL FOX LAKE, ILLINOIS.

Five min. walk from C. M. & St. P. Sta.; good accommodations; special attention to auto parties. Write for rates. J. C. DIENER, Prop.

MARBLE HOUSE ON LONG LAKE.

Fine fishing and boating. Good family resort. $2 per day; $8 per week. R. O. KING, Prop. Long Lake, Ill.

FOX LAKE, ILL. CHICAGO'S POPULAR NEARBY RESORT.

Many hotels and private cottages. An ideal place to build a bungalow. Write for particulars to J. L. SHAW & CO., 100 Washington Street, Chicago.

INDIANA.

BRABROOK HOTEL Bass Lake, Ind.

Special rates through the month of June. Beautiful lake, 5 miles long. Mostly wooded—stocked yearly—bass and pike. Further particulars cheerfully furnished. 14 years same management.

BEST VIEW HOTEL

On shore of Bass Lake. Fine bathing, boating, and fishing; good board and accommodations. W. H. EMIGH, Proprietor, Knox, Ind.

THE CHADWICK HOUSE

Culver, Ind. S. S. Chadwick, Prop. On shore of Lake Maxinkuckee. Boating, bathing and fishing. Reasonable rates. A number of beach lots for sale.

WINONA LAKE, IND.

Beautiful, quiet, refined resort. Boating, bathing, swimming. Great Chautauqua program, July 4 to Sept. 10th. Send for Year Book to Department of Publicity.

NEW HAMPSHIRE.

WAUMBEK AND COTTAGES

Jefferson, N. H., in the White Mountains. Opens June 25. 18-hole golf course on famous scenic auto routes. Detached family cottages completely furnished, with hotel service. Address CHARLES V. MURPHY, Manager, Laurel House, Lakewood, N. J., until June 1st.

WISCONSIN.

HACKER'S GROVE, LARGE CEDAR LAKE, Mr. Hacker, Prop.

Rates furnished on application. ADDRESS P. O., WEST BEND, WIS.

Lake House Just the place to come for everything; good things to eat; rooms all clean and clean; one block to station; on large lake; good fishing. TWIN LAKES, WIS.

RESORTS AND HOTELS NEW JERSEY.

ATLANTIC CITY, N. J.

The Greatest Resort in the World

is an ideal spot to spend the Spring and Summer vacation. This seaside metropolis offers every diversion and every comfort known to seashore life.

Hotel Dennis

situated on the ocean front, surrounded by its spacious lawn, which joins the beach and boardwalk. Most liberally appointed and liberally conducted hotel on the New Jersey coast.

WALTER J. BUZBY.

GALEN HALL HOTEL-SANATORIUM

Owing to our Tonic and Curative Baths, our elegant comfort and Exceptional Table and Service, we are always busy.

F. L. YOUNG, Gen'l Manager.

Spend your Summer Vacation in Atlantic City, N. J. The World's Greatest Rendezvous of Health, Pleasure and Fashion.

ADVERTISE IN THE TRIBUNE.

RESORTS AND HOTELS. CONNECTICUT.

THE GRISWOLD

EASTERN POINT.
NEW LONDON, CONN.
Open June 24.

FINEST SEASHORE RESORT IN AMERICA. 2½ hours from New York. Unequalled Sailing, Bathing, Automobiling, Driving, Tennis, Golf, Dancing. Long distance telephone in every room. For Booklet, Rates, etc., address W. J. FLEMING, Mgr., 71 Broadway, Room 901, New York. Also Mgr. The Belleview, Belleair, Fla.

MINNESOTA.

WOOLNOUGH'S INN

SPRING PARK LAKE MINNETONKA

P. O. Woolnough

Commanding a beautiful view of the lake. Thoroughly modern resort with dancing hall in connection. Best fishing, boating, tennis and other amusements. Rates and detailed information upon request. Take Great Northern train to Spring Park Station, and bus meets train.

SAMPSON HOUSE

EXCELSIOR, MINN.

ON LAKE MINNETONKA.

An ideal place to spend your vacation; most beautiful lake in the northwest; excellent fishing, boating and safe bathing. Special inducements to families. Write for information.

W. M. SAMPSON, Excelsior, Minn.

MISCELLANEOUS.

TRIPS FROM CHICAGO TO NEW ORLEANS, ST. PAUL AND CINCINNATI, ALONG THE MISSISSIPPI AND OHIO RIVERS. Address MADISON EXCURSION COMPANY, ALTON, ILLINOIS, OR CALL AT 814 TRIBUNE BUILDING.

RESORTS AND HOTELS.
WISCONSIN.

DIVIDE RESORT

Hotel and 15 cottages, on the Turtle chain of lakes on new Branch C. & N. W. Ry. Finest muskellunge, pike, and bass fishing in the state. Main attractions: Rowing, canoeing, yachting, sailing, shooting, sailing, tennis, billiards. Central branch camps on Nemahs, Harris, Gewen and Rock lakes, in reach of 50 beautiful lakes, well stocked by 50,000 acres of virgin forests. Beautiful cottages and grounds lighted by electricity. Steel running water. Rates $10 to $14 per week. For engagements of rooms and further information address FAYETTE L. BUCK, Winchester, Wis. Formerly Divide, Wis.

Phantom Lake Inn
MUKWANAGO, WIS.
Open from June 1st to Oct. 1st, 1910. Finest fishing, bathing and boating in Wisconsin. Automobile roads unsurpassed. Fine garage. Rates: $2 to $2.50 per day, $9 to $14 per week. Special rates to parties and families.
See Line to Mukwanago, Wis. New ownership and management. $10,000 improvement made this season. Address for information HALE and MANN, Props. Phantom Lake Inn, Mukwanago, Wis.

WOODLAND PARK HOTEL | **OCONOMOWOC** WAUKESHA CO. WISCONSIN.
On Lac La Belle.
Will open May 15th under new management, catering to automobile tourists. Garage will accommodate 20 machines. A la carte dining room for tourists. Rooms with hot and cold running water and private baths. Sailing, safe bathing, fishing, music and dancing. Write for rates and booklet. WOODLAND PARK HOTEL CO.
Oconomowoc, Wis.

DRAPER HALL
OCONOMOWOC, WIS.
Better than ever. Particular attention paid to automobilists. Cuisine of acknowledged excellence. First class service. Now open.
MRS. CHAS. B. DRAPER.

DEER PARK LODGE
On Manitowish Lake,
POWELL, WIS. (Iron County.)
Situated on the best game fishing waters in the Northwest. Every out-of-door sport. First class chef. Through Northwestern Ry. Sleepers. We meet all trains at Powell. Write or wire for accommodations.
M. ENGEMANN, Manager.

Everett Resort
EAGLE RIVER, WIS.
Finest resort in the North Woods. On chain of 27 lakes. Bass, pike, muskellunge. Main lodge, score of cottages, fine table, good beds. First class boats. Unlimited references. Rates $14 per week. Address E. A. EVERETT, Eagle River, Wis.

FLAMBEAU LODGE Ideal and exclusive northwoods camp.
3rd season. 350 miles north of Chicago; log buildings only; exceptional table and service. 30 lakes; muskellunge bass, pike. No bar, no telephone; no launches; heavy pine timber uncut; wildest region in Wis. Station and P. O. at Powell on C. & N. W. For booklet or reservation ad. camp or Ted. Write Har. W. G. Watrous, 276 Franklin St., Chicago.

Lakota, Adams, Sanborn and Pioneer Resorts
Musky, bass, pike and brook trout fishing; good boating and bathing. The best resorts in Northern Wisconsin; 300 acres of timber; one mile frontage on Big Twin Lake; excellent table. Write for literature. Wm. Adams, Lakota P. O., Vilas County, Wis.

THE PINES Kilbourn, Wis.
WALLACE ROBINSON, Prop.
The most beautiful place at The Dells, on river's brink, yet deep in the pine perfumed woods. Extraordinarily good table. Modern conveniences; refined surroundings. Write for booklet.

CHE-NE-QUA Spring Hotel
Open May 15th. Situated 72 feet above Pine and Beaver Lakes. 3 hours' ride from Chicago. Automobiling, sailing, bathing, and tennis. Pure natural springs. Fishing season opens June 1st. Address H. E. WILSON, Hartland, Wis.

—THE—
SYLVAN OAKWOOD
Green Lake, WIS.
European. New cafe, Rotand Am. plans. 75 rooms and suite with baths; some Auto Bus; many added amusement features—golf, tennis, bowling, etc. Booklet on request. Bell phone 8141. J. O. Anderson, Delavan. Wis.

EAGLE LAKE RESORT
Under new management and newly furnished. Good boating, bathing and fishing. Bus to all trains. Boat and Auto Livery. Ball games, tennis and dancing. On C. M. & St. P. Ry. Write or phone Mich & McNamara; KANSASVILLE, Wis.

THE STERLINGWORTH
Lauderdale Lakes, Elkhorn, Wis.
This beautiful resort is now open. Excellent fishing, boating and bathing. Cottages for families. Rates $2.00 per day and $12.00 per week.
W. A. SHARP, Prop.

OAKLAND HOTEL POWERS LAKE Wisconsin.
An up-to-date furnished hotel with running water and gas in every room. Accommodations for 100 guests. Excellent fishing and bathing. German board served family style. Write for rates.
O. A. MEURER, Owner, Genoa Jct., Wis.

CAMP FRANKLIN
HOTEL AND COTTAGES
ON TROUT LAKE
Fine June muskellunge and bass fishing. Address C. J. COON, Woodruff, Wis.

Most Beautiful Resort in Wisconsin
On large lake; good fishing, natural spring, everything modern; all light, clean rooms; excellent table. LAMB'S HOTEL, Camp Lake, Wisconsin.

Buckatabon Resort Conover, Wis.
On beautiful Buckatabon Lakes, in Northern Wis. Fine musky, bass and pike fishing; good bathing and boating. Write for rates. Robt. Thurston, Prop.

SHERWOOD FOREST
GREEN LAKE, WIS.
The Most Beautiful Summer Resort in the N. W. Write. FRANK C. HOWARD, Prop

THE LAC DU FLAMBEAU
Most picturesque chain of lakes in Wisconsin; on Indian reserve; just opened for the resorters. Best fishing—pike, bass, musky; good boating, bathing; excellent table. Write H. J. OLMSTED,
LAC DU FLAMBEAU, WIS.

A COOL AND DELIGHTFUL SPOT
For all comforts of a home, come here; fresh milk, butter, eggs; all light, clean, rooms; moderate; reasonable. Silver Lake Summer Resort, Silver Lake, Wis.

Tyranena Cottages, Furnished
Five and six rooms, on Rock Lake, Lake Mills, Wis. Grounds private; location delightful; $80 and up for season. E. G. UPDIKE, Madison, Wis.

FERNCROFT INN Ballard Lake.
A place for recreation; good fishing, bathing and boating. NO HAY FEVER. Excellent table. Write OLE RISMON, Star Lake, Wis.

CEDAR GROVE. WEST BEND, Wisconsin.
Ideal family resort on Little Cedar Lake; excellent fishing, boating and safe bathing. Address Mrs. CHRIST THOMA, West Bend, Wis.

MESSENGER SHORE: DEVIL'S LAKE, WISCONSIN.
On west shore of Lake. Good fishing and bathing; large, shady grounds; home cooking; reasonable rates. Send for circular. Mrs. O. M. Messenger.

LAKESIDE FARM RESORT
on beautiful Turtle Lake. Best bass fishing, best table, best beds, cleanest rooms; strictly temperance. We can please you. Booklet on request. Bell phone 8141. J. O. Anderson, Delavan. Wis.

OKAUCHEE LAKE COTTAGES
Rates furnished on application; good boating and fishing. Address N. F. TWELDEEN, R. R. 14, Oconomowoc, Wis. Nashotah Station.

HAZELWOOD RESORT HARTLAND, WISCONSIN.
On Belver Lake. Open June 1st. Special attention to families. Address MRS. M. MITCHELL.

ELM SPRING RESORT IDEAL SPOT on banks of No. Lake, Wis., catering to refined people (families only). Croquet, tennis, free boats. Special for June. Send for Booklet. S. HANSON, North Lake, Wis.

BIRCHWOOD On Tomahawk Lake; ideal spot for your vacation; everything good to eat; neat and clean; rustic accommodations. For information write HAROLD HANSEN, MINOCQUA, WIS.

HOTEL TIMMER
The place to stop; something good to eat; fresh eggs, milk, butter; modern house; on beautiful lake; write for information. WEST BEND, Wis.

CHICAGO MILLERS RENEW RATE WAR

Will Attempt to Obtain Relief in Charges on Wheat from the Northwest.

NEW MOVE IS PLANNED.

Supplemental Brief Calls for Consistency in Event Reduction Is Made.

Renewed efforts on the part of Chicago millers to obtain relief from the alleged discrimination in freight rates on wheat from the northwest will be made before the interstate commerce commission in Washington next week. On June 1 the commission will reopen the Jennison flour rate case, in which the rates from Minneapolis east were reduced 1½ cents a hundred pounds without reference to the intervening petition of the Chicago board of trade for a similar reduction in the rates from Chicago east.

The complaint of the board of trade interests is based on the fact that the wheat rate from Minneapolis to Chicago, 10 cents a hundred, plus the flour rate from Chicago east, makes 1.7 cents less than the through rate on flour from Minneapolis.

Makes Plea for Chicago.

Not having been successful in persuading the railroads to reduce their local rates on wheat, W. M. Hopkins, manager of the transportation department of the board, has prepared a supplemental brief to be placed before the commission asking that any reduction in the Minneapolis rates apply equally to Chicago, or that the commission establish a parity in the wheat and flour rates. If this is not successful, the board is prepared to make a formal complaint to the commission on its own account attacking the entire rate adjustment between Chicago and Minneapolis.

The complaint of the millers was placed before the western railroad officials at a conference on May 4 and a reply was requested by May 20. Thus far the railroads have made no answer.

Meet to Formulate Rules.

Following the recent informal ruling of the interstate commerce commission on milling in transit cases, in which it was held that any manipulation of billing to impair the integrity of the through rates under the transit privilege would be prosecuted as illegal, a committee of traffic officials of the western railroads met yesterday in the effort to formulate rules for carrying out the intent of the commission's ruling.

In order to prevent practices such as disclosed by the commission in connection with grain shipments, of substituting grain obtained from one locality for that from another under the transit billing, it is proposed to adopt a set of rules similar to that now in use at Ohio river points.

RAIL RATE PROTESTS MANY.

Flood of Telegrams Reaches Congressmen from Shippers in the Middle West.

Washington, D. C., May 27.—A flood of telegrams reached the house today protesting against the proposed increase in railroad rates which have been announced to become effective on June 1.

Nearly every member from Iowa, Minnesota, Nebraska, Kansas, and other states in the middle west was told in the dispatches that the proposed rates would prove a great hardship to consumers by increasing the cost of living, and that business would be seriously injured.

Most of the telegrams said it was the general belief that concerted action by the railroads in raising rates constituted a violation of the anti-trust law, and requested that urged to request the attorney general to seek through injunction, to restrain the railroads.

One of the telegrams stated that a delegation representing the entire middle west would arrive in Washington on May 30 to bring the matter to the attention of the department of justice.

CHANGE IN OFFICIALS OF I. C.

A. B. Clift Becomes General Superintendent of Southern Lines, with Offices at New Orleans.

Another readjustment in the operating department of the Illinois Central railroad was announced yesterday in connection with the retirement of Hugh McCourt as general superintendent of the southern lines, with headquarters at Memphis, Tenn. The official explanation was that Mr. McCourt had been assigned to other duties on account of ill health, effective on June 1.

The headquarters of the southern lines will then be removed from Memphis to New Orleans, and A. E. Clift, now superintendent of the St. Louis division at Carbondale, Ill., will be promoted to general superintendent.

F. P. Porterfield, superintendent of the Memphis division of the Yazoo and Mississippi Valley, succeeds Mr. Clift; T. L. Dubbs, superintendent of the Vicksburg division, succeeds Mr. Porterfield at Memphis; and J. W. Meehan, a trainmaster, becomes superintendent of the Vicksburg division at Greenville, Miss.

MANY MINERS GET INCREASE IN THE ILLINOIS FIELDS.

Workers Say Thirty-one Concerns Have Signed New Wage Agreement —Will Affect 20,000 Men.

Springfield, Ill., May 27.—[Special.]—The Illinois coal miners' organization today gave out the following list of Illinois companies which have signed the new wage agreement asked by the men:

Avery Coal and Mining company, Borders Coal company, Bessemer Wash Coal company, Bessee & Stenton Manufacturing company, Cooperative Coal and Manufacturing company, Donk Bros. Coal and Manufacturing company, De Camp Coal and Manufacturing company, Edwardsville Coal company, Illinois Fuel company, International Coal and Manufacturing company, the Johnson-Allen Coal company, Kolb Coal company, Lumaghy Coal company, Moffat Coal company, Missouri-Illinois Coal company, Mount Olive and Staunton Coal company, New Staunton Coal company, St. Louis and O'Fallon Coal company, Pittsburg Coal company, Royal Coal and Manufacturing company, Superior Coal and Mining company, Southern Coal and Mining company, Shoal Creek Coal company, St. Louis and Coulterville Coal company, Superior Coal company, Joseph Taylor Coal company, Vulcan Coal and Manufacturing company, Willis Coal and Mining company, Wilson Bros. Coal company, Willheim-Illinois Coal company, and Jones Bros. Coal company.

E. C. Donk of Belleville, president of Donk Bros. company, one of the principal operators, signed the agreement on Wednesday. He also was one of the association members who attended the meeting of the association in Chicago today.

DEMANDS OF MINERS REFUSED.

Illinois coal operators decided yesterday to "stand pat" against the demands of the miners. Resolutions were adopted declaring that if the miners within a reasonable time do not accept the propositions offered at the Peoria convention a "fight to a finish" will be declared.

More than 300 operators from all parts of the state attended the meeting. The twelve members of the association in the Belleville district who signed the agreement as demanded by the miners were expelled from the organization. Thirty "independent" operators also have signed the miners' new agreement.

The association decided to fight the constitutionality of the shot firers and miners' qualification laws of Illinois. The miners' qualification law, which requires an examination to be taken before going to work in mines, went into effect last year.

MORE UNLOADING IN WHEAT

Selling Is Heavy Early, but Market Steadies Near Finish.

CASH DEMAND IS IMPROVED.

Large Sales of No. 1 Northern Are Reported; Corn and Oats Lower.

Wheat prices suffered another severe decline yesterday and there was considerable belated liquidation that made the market weak and exceptionally sensitive to selling at times. The May is gradually coming down closer to a normal relative position to the July, and slowly the situation is readjusting itself to legitimate trade influences. For the first time in several months the market is free from manipulative influences, and consequently it will take some time to determine what the rightful values are. One thing was noticeable, and that was the quiet covering of short wheat and the absorption of the offerings on the dips by interests that have been identified with the bear campaign. This was regarded as significant and local traders were less inclined to sell on the dips. Final prices were 3c lower for May and ½c to ⅝@¾c off for the new crop months.

Better Call for Cash Wheat.

Cash wheat demand was materially improved as the result of the more normal conditions and there were large enough sales to encourage the bull leader in May in the belief that the "corpse" would be disposed of to advantage. In regard to his May holdings the big bull was said to be on easy street, having hedged his May in the July on all that he did not settle. Mills were more willing to buy as there was practical assurance there would be no manipulation or hurrying of shorts on the last day of the month. Wrenn sold May and bought July at 9¾c difference, and there was tendency to narrow the premium of the May materially. With this condition there was a steadier tone in the new crop months in the latter part of the session and commission houses were advising the covering of short wheat.

Heavy Liquidation Is Over.

Sales to mills here were estimated at 300,000 bu, mostly No. 1 northern, and there was about as much more sold c. i. f. Buffalo. Some improvement was noted in the demand for flour, and St. Louis reported the largest sales in some time. In the northwest there were export sales of durums and Manitobas for the first time in several months. All these circumstances served to clear the atmosphere to some extent. Local traders who sold their wheat on the bucks found it easy to cover, and there was not so much pressure of liquidation. Best-posted observers of market conditions were of the opinion that long lines had been pretty well eliminated, while there was a big addition to the short interest. Weather conditions continue to favor the bears, and the crop outlook in the Nebraska and Kansas sections, where the worst reports came from early in the season, are improving.

Foreign News of Bearish Tenor.

Foreign news continues bearish. Liverpool was 1@1⅛d lower and continental markets were weak, following the lower cables. Reports of larger offerings of Argentine and Russian wheat. Minneapolis wheat stocks decreased 725,000 bu for the week and another substantial decrease is expected in the United States visible supply this week. World's shipments are estimated at 11,500,000 bu. Argentine shipments were 1,968,000 and from this country and Canada 1,600,000 bu. The clearances from North America were mostly of Canadian and western coast wheat. Receipts here were 57 cars, with 19 cars promised for today. Primary points had 287,000 bu, against 278,000 bu a year ago.

Harvesting in Texas has progressed into the central and western sections of the state. The outlook for the crop in Texas and Oklahoma is excellent.

Heavy Pressure on May Corn.

May corn was under heavy pressure, owing to the poor demand for spot corn and the increased offerings from the country. The other months were less under the influence of the May, while the May was off 1⅜c, the July lost only ⅝@¾c; September, ⅝c, and December was unchanged. Scattered liquidation was a factor, and there was a nervous and erratic trade. Shorts covered freely at times, forcing substantial rallies. The crop outlook is favorable in the main, although there is considerable talk of frost damage and replanting talk being exploited. The cash market was 1@2c lower, with sales of 135,000 bu. Primary receipts were 423,000 bu, against 723,000 bu, and receipts here were 182 cars, with 296 cars promised for today. Liverpool closed 1½@¾d lower. Deliveries were 115,000 bu.

Oats Futures Have Late Rally.

Oats were ⅝c lower, the May, with other months, ⅛c off to ¼c up at the close. Fine weather conditions were offset by the strength in wheat late in the day and there was a general covering movement which caused a recovery of most of the early losses. Receipts were 407 cars and the reports in regard to the growing crop are optimistic in the extreme. Harvesting is near at hand in the far southwest. Cash demand was moderate with prices ½@1c lower, and sales of 140,000 bu. Primary receipts were 460,000 bu, against 529,000 bu a year ago. Receipts here were 139 cars, with 163 cars expected today.

Late Bulge in Provisions.

Hog products were in demand, and, with the light run of hogs again here and also in the west, the bulls did not have much trouble in causing a sharp upturn.

Range of Active Futures.

WHEAT.

	Open.	High.	Low.	May 27.	May 26.
May	1.04¼@¼	1.04⅝	1.01⅛	1.02⅜	1.05
July	94⅜@⅝	94⅞	92⅝	94⅛@⅜	95¼
Sept.	92⅝@¾	93⅛	91¼	92⅝	93
Dec.	91¼@90⅝	92⅛	90⅝	91⅞	92⅜

CORN.

May	57⅜@⅝	58⅛	56⅛	56⅛	57⅛
July	58⅝@¾	59	57⅝	58⅛	59⅝@¾
Sept.	58¾@¾	59¼	57⅝	58⅛	59⅛
Dec.	55⅝	55⅞	54⅜	55⅝	56⅜

OATS.

May	39	39	38¼	38¼	39¼
July	37¼@¼	37¼	36⅝	37⅛	37½
Sept.	36¼@¾	36⅜	35¼	36⅜	36¾@¼
Dec.	37	37⅛	36¼	37	37⅛

MESS PORK.

May	22.05	22.07½	22.00	22.07½	22.00
July	22.10	22.12½	21.95	22.02½	22.05
Sept.	21.90	22.35	21.85	22.30	21.90

LARD.

May	12.52½	12.62½	12.40	12.62½	12.60
July	12.25	12.40	12.17½	12.40	12.22½
Sept.	12.15	12.27½	12.05	12.27½	12.12½

SHORT RIBS.

May	12.92½	12.80	12.92½	12.40	12.90
July	12.22½	12.52½	12.20	12.50	12.20
Sept.	12.10	12.30	12.07½	12.30	12.07½

Prices at Outside Markets.

WHEAT.

	July			September		
	High.	Low.	Close.	High.	Low.	Close.
New York	1.04¼	1.00⅝	1.01⅜	99⅛	96⅝	96⅞
St. Louis	93¼	91⅜	93½	92¼	90⅝	91⅝
Winnipeg	90⅜	88⅝	90¼	....	....	....
Duluth	1.04	1.02¼	1.03⅝	94¾	92⅜	93⅛
Minneapolis	1.04¼	1.02¼	1.03⅝	93	91⅛	92⅞
Kansas City	90⅜	88¼	89⅝	88⅝	86⅞	88
Toledo	90⅝	94⅜	96⅝	94¼	92¼	94⅜
Baltimore	96	94	....	....	....	....

CORN.

New York	67⅛	66⅜	66⅝	66¼	66⅛	66⅜
St. Louis	60	58⅝	59⅜	59⅝	58⅞	59⅛
Kansas City	57¼	55⅞	56⅞	55⅝	54⅞	55⅝

Grain Inspection.

	No. 2 or better.	Standard.	No. 3.	Low grades.	Total
Winter wheat	46	...	4	3	53
Spring wheat	...	...	1	...	1
Durum wheat	...	...	1	...	1
Mixed wheat	...	...	1	...	1
Corn	29	...	70	83	182
Oats	16	30	65	28	139
Rye	1	...	...	...	1
Barley	...	...	6	81	87
Totals	92	30	148	146	416

Inspected out from store: Wheat, No. 2 hard, 1,701 bu; No. 1 northern, 32,000 bu. Corn—No. 3 yellow, 9,429 bu; No. 2 mixed, 182,199 bu; sample grade mixed, 9,821 bu. Oats—Standard, 26,000 bu. Loaded from unlicensed elevators: Wheat—No. 2 hard, 48 cars and 58,700 bu; No. 2 red, 12 cars; No. 1 northern, 8 cars; No. 2 red mixed, 9 cars. Corn—No. 2 yellow, 13 cars and 40,000 bu; No. 3 yellow, 14 cars and 25,000 bu; No. 2 white, 28 cars; No. 3 white, 5 cars; No. 2 mixed, 8 cars. Oats—No. 2 white, 1 car; standard, 7 cars; No. 3 mixed, 1 car; white clipped, 12 cars; 30 lb white, 3 cars; purified, 1 car. Rye—No. 3, 1 car.

Daily Indemnities.

	Up—			Downs—		
Wheat—	High.	Low.	Close.	High.	Low.	Close.
July	95⅞	95⅝	95⅝	98	98	98
Sept.	95⅝	95¾	95¾	91½	91	91¼
Corn—						
July	58¾	58⅛	58⅜	57⅞	57⅛	57⅜
Sept.	59	58⅝	58⅝	58⅛	57⅝	57⅝
Oats—						
July	38⅛	38	38	36⅝	36⅜	36⅜
Sept.	36⅝	36⅜	36⅜	35⅛	34⅞	34⅞

Weekly Indemnities.

	Up.	Downs.
Wheat—		
July	99	89
September	96¾	89
Corn—		
July	60⅜	55⅜
September	60⅜	56⅛
Oats—		
July	38⅝	35¾
September	37½	34⅞

Cash Grain Transactions.

FLOUR—Steady. Winter wheat, patent, jute, $5.00@5.10; straight, jute, $4.70@4.85; clear jute, $4.00@4.10; spring wheat, special brands, $6.20@6.35; Minnesota hard patent, jute, $5.10@5.20; Minnesota hard, straight, export bags, $4.80@4.90; first clears, $3.80@4.10; second clears, $2.80@3.00; low grades, $2.65@2.80; rye flour, white, bris, jute, $3.65@3.70; dark, bris, $3.50@3.60.

WINTER WHEAT—Off 4@5c. Sales, 25,000 bu. No. 2 hard sold local and transmississippi billing at $1.01@1.03; No. 3 hard, 99c; No. 2 red was $1.02¾@1.07⅛.

SPRING WHEAT—Off 4@5c. Sales, 255,000 bu, mostly No. 1 northern. No. 3 spring sold local and transmississippi billing at 98¾@99c and No. 4 spring at 96c.

CORN—Declined 1@2c. Sales, 135,000 bu No. 2 yellow, sold local and transmississippi billing at 59@59½c; No. 2, 59c; No. 2 white 60¾@61¼c; No. 3, 56½@56¾c; No. 3 yellow, 57¼@58¼c; No. 3 white 61¾@61¼c; No. 4, 58@56c; No. 4 yellow, 54@56¼c; no grade, 42@55c. Illinois proportional billing: No. 2, 57¾c; No. 2 yellow, 59@59¼c; No. 3 white, 58@58¼c; No. 3 yellow, 57¼@58¼c; No. 4 white, 56¼@57¼c; No. 4 yellow, 54@56¼c; no grade, 42@55c. Indiana proportional billing: No. 2, 57¾c; No. 2 yellow, 59@59¼c; No. 3 white, 58@58¼c; No. 3 yellow, 57¼@58¼c; No. 4 white, 56¼@57¼c; No. 4 yellow, 54@56¼c; no grade, 42@55c. Illinois proportional billing: Standard, 39@39¼c; No. 2, 38¾@39c; No. 3 white, 38¼@38¾c; No. 3 white, 37@38¾c; No. 4 white, 36¼@37¾c.

RYE—Steady. Sales, local and transmississippi billing: No. 2, 76@77c.

BARLEY—Easy. Sales free on board or switched: Screenings, 38@46c; barley, 55@66c.

Cash Meat Prices.

HOG PRODUCTS—Strong. Cash lots, mess pork, $22.50@22.75; lard, $12.62½; and short ribs, $12.62½@12.87½.

BEEF PRODUCTS—Quiet and steady. Quotable as follows: Beef hams, $21.50@22.00; extra mess beef, $14.50@14.75; plate beef, $17.00@17.50; extra plate beef, $17.50@18.00; edible tallow, 9@9½c; pr. packers' do, 7¾@7½c; No. 1 packers' do, 7@7½c; No. 2 packers' do, 6½@6¾c; No. 1 renderers' do, 6¾@7c; choice country do, 7¼@7⅝c; No. 2 country do, 6¼@6¾c; oleostearine, 13½@14c; extra oleo stock, 11¾@12c; oleo stock, No. 1, 11@11¼c.

GREASES—Trade moderate. Quotably as follows: Brown, 5¾@6¼c; yellow, 6¼@6¾c; house, 6¼@6¾c; B, 6¾@7c; A white, 7@7¼c; choice white, 7¼@7½c.

COOPERAGE—Steady. Ash pork bris, 75@80c; oak pork bris, 86@90c; and lard tierces, $1.02½@1.12½.

VEALS.

50@60 lbs.....8¼@9c|85@120 lbs.....9¼@10c
90@120 lbs.....9¾@10c|60@175 lbs, coarse..5@7c
fancy .....10¼@11c|

SOUTH WATER STREET BEEF.

	No. 1.	No. 2.	No. 3.
Ribs	14	12	9
Loins	17½	16½	10
Rounds	11½	10½	9
Chunks	10	9	7½
Plates	8	7½	6½

AMERICAN GRAIN MARKETS.

MINNEAPOLIS, Minn., May 27.—WHEAT—May opened $1.04¼; high, $1.04⅝; low, $1.03⅛; close, $1.03⅜; July opened, $1.04@1.04; high, $1.04¾; low, $1.03⅛; close, $1.03⅝; September opened, 92½; high, 93c; low, 91¼@91⅜c; close, 92¼c. Cash wheat easier. No. 1 northern, $1.03⅝; to arrive, $1.04¼@1.06⅛; No. 2 northern, $1.00@1.06; to arrive, No. 2 northern, $1.00@1.06; No. 3 wheat, $1.02@1.03; corn—No. 3 yellow, 54@54½c. OATS—No. 3 white, 35¾@36¾c. RYE—No. 2, 68@71. MILLSTUFF—Shipments—2,318 tons. Market steady with no quotable change. BRAN—In bulk, $16.00@18.25. FLOUR—Prices lowered 1b sacks, $4.80@5.10.

FLOUR—Prices lowered on account of further break in wheat. Millers anticipate better demand at lower prices. Shipments about steady at 49,600 brls. First patents (in wood f. o. b. Minneapolis), $4.10@5.30; second patents, $4.90@5.10; first clears, $3.80@4.05; second clears, $2.80@3.10. FLAX—Receipts, 14 cars; closing prices, $2.16. BARLEY—Receipts, 40 cars; shipments, 45 cars. Closing range, 49@62c.

DULUTH, Minn., May 27.—Close: WHEAT—On track, No. 1 hard, $1.04⅝; No. 1 northern, $1.03⅞; No. 2 northern, $1.01⅞; to arrive, No. 1 northern, $1.03⅞; No. 2 northern, $1.01⅞; velvet chaff, $1.00⅞; May, $1.04⅝, nominal; July, $1.01⅞; September, 93⅝c. Durum—On track, in store, and to arrive: No. 1, 77c; No. 2, 75c; May, 77c nominal; July, 77½c bid; September, 78c bid. Receipts were 407 cars, and on the reports in regard to the growing crop are optimistic in the extreme. Harvesting is near at hand in the far southwest. Cash demand was moderate with prices ½@1c lower, and sales of 140,000 bu. Primary receipts were 460,000 bu, against 529,000 bu a year ago. Receipts here were 139 cars, with 163 cars expected today.

LATE BULGE IN PROVISIONS.

Hog products were in demand, and, with the light run of hogs again here and also in the west, the bulls did not have much trouble in causing a sharp upturn.

Range of Active Futures.

WHEAT.

	Open.	High.	Low.	May 27.	May 26.
May	1.04¼@¼	1.04⅝	1.01⅛	1.02⅜	1.05
July	94⅜@⅝	94⅞	92⅝	94⅛@⅜	95¼
Sept.	92⅝@¾	93⅛	91¼	92⅝	93
Dec.	91¼@90⅝	92⅛	90⅝	91⅞	92⅜

CORN.

May	57⅜@⅝	58⅛	56⅛	56⅛	57⅛
July	58⅝@¾	59	57⅝	58⅛	59⅝@¾
Sept.	58¾@¾	59¼	57⅝	58⅛	59⅛
Dec.	55⅝	55⅞	54⅜	55⅝	56⅜

OATS.

May	39	39	38¼	38¼	39¼
July	37¼@¼	37⅛	36⅝	37⅛	37½
Sept.	36¼@¾	36⅜	35¼	36⅜	36¾@¼
Dec.	37	37⅛	36¼	37	37⅛

MESS PORK.

May	22.05	22.07½	22.00	22.07½	22.00
July	22.10	22.12½	21.95	22.02½	22.05
Sept.	21.90	22.35	21.85	22.30	21.90

LARD.

May	12.52½	12.62½	12.40	12.62½	12.60
July	12.25	12.40	12.17½	12.40	12.22½
Sept.	12.15	12.27½	12.05	12.27½	12.12½

SHORT RIBS.

May	12.92½	12.80	12.92½	12.40	12.90
July	12.22½	12.52½	12.20	12.50	12.20
Sept.	12.10	12.30	12.07½	12.30	12.07½

Prices at Outside Markets.

WHEAT.

	July			September		
	High.	Low.	Close.	High.	Low.	Close.
New York	1.04¼	1.00⅝	1.01⅜	99⅛	96⅝	96⅞
St. Louis	93¼	91⅜	93½	92¼	90⅝	91⅝
Winnipeg	90⅜	88⅝	90¼	....	....	....
Duluth	1.04	1.02¼	1.03⅝	94¾	92⅜	93⅛
Minneapolis	1.04¼	1.02¼	1.03⅝	93	91⅛	92⅞
Kansas City	90⅜	88¼	89⅝	88⅝	86⅞	88
Toledo	90⅝	94⅜	96⅝	94¼	92¼	94⅜
Baltimore	96	94	....	....	....	....

CORN.

New York	67⅛	66⅜	66⅝	66¼	66⅛	66⅜
St. Louis	60	58⅝	59⅜	59⅝	58⅞	59⅛
Kansas City	57¼	55⅞	56⅞	55⅝	54⅞	55⅝

Grain Inspection.

	No. 2 or better.	Standard.	No. 3.	Low grades.	Total
Winter wheat	46	...	4	3	53
Spring wheat	...	...	1	...	1
Durum wheat	...	...	1	...	1
Mixed wheat	...	...	1	...	1
Corn	29	...	70	83	182
Oats	16	30	65	28	139
Rye	1	...	...	...	1
Barley	...	...	6	81	87
Totals	92	30	148	146	416

Inspected out from store: Wheat, No. 2 hard, 1,701 bu; No. 1 northern, 32,000 bu. Corn—No. 3 yellow, 9,429 bu; No. 2 mixed, 182,199 bu; sample grade mixed, 9,821 bu. Oats—Standard, 26,000 bu. Loaded from unlicensed elevators: Wheat—No. 2 hard, 48 cars and 58,700 bu; No. 2 red, 12 cars; No. 1 northern, 8 cars; No. 2 red mixed, 9 cars. Corn—No. 2 yellow, 13 cars and 40,000 bu; No. 3 yellow, 14 cars and 25,000 bu; No. 2 white, 28 cars; No. 3 white, 5 cars; No. 2 mixed, 8 cars. Oats—No. 2 white, 1 car; standard, 7 cars; No. 3 mixed, 1 car; white clipped, 12 cars; 30 lb white, 3 cars; purified, 1 car. Rye—No. 3, 1 car.

Daily Indemnities.

	Up—			Downs—		
Wheat—	High.	Low.	Close.	High.	Low.	Close.
July	95⅞	95⅝	95⅝	98	98	98
Sept.	95⅝	95¾	95¾	91½	91	91¼
Corn—						
July	58¾	58⅛	58⅜	57⅞	57⅛	57⅜
Sept.	59	58⅝	58⅝	58⅛	57⅝	57⅝
Oats—						
July	38⅛	38	38	36⅝	36⅜	36⅜
Sept.	36⅝	36⅜	36⅜	35⅛	34⅞	34⅞

Weekly Indemnities.

	Up.	Downs.
Wheat—		
July	99	89
September	96¾	89
Corn—		
July	60⅜	55⅜
September	60⅜	56⅛
Oats—		
July	38⅝	35¾
September	37½	34⅞

Cash Grain Transactions.

FLOUR—Steady. Winter wheat, patent, jute, $5.00@5.10; straight, jute, $4.70@4.85; clear jute, $4.00@4.10; spring wheat, special brands, $6.20

REALTY MEN BUY TRADERS BLOCK

Kaiserhof Owners and Operators in Central Property Make Investment.

PROVIDES FOR THEATER.

Illinois Hippodrome Company Closes Lease for Structure on Northwest Side.

Max L. Teich and Carl C. Roessler, proprietors and owners of the Kaiserhof hotel at 266 South Clark street and the leasehold interest in the ground, and large operators in central business property, have purchased from the Equitable Trust company, trustee, the Traders building and leasehold interest at 235-241 La Salle street.

The property, which is fifty feet south of Jackson boulevard and opposite the board of trade, fronts 100 feet, with a depth of about 160 feet, and the building, which adjoins the Western Union building on the south, is eight stories and basement and cost when erected in the late '80's over $200,000.

It occupies ninety feet of the La Salle street frontage, with a depth of eighty feet, the remainder of the lot being used for light and air.

The deed recites a consideration of $92,000, but if is understood that the actual cost to the purchasers was about $105,000. Albert L. Strauss and Winston & Co. conducted the negotiations.

Can Carry Extra Stories.

The building was erected with the purpose of carrying additional stories, if necessary, and the original lease of the ground, which was acquired from different owners, runs for a term of ninety-nine years from Sept. 1, 1884, at a net annual rent of $13,000. The original lessee was Frederick S. Eames, a Chicago pioneer. The board of review valued the ground at $275,000 and the building at $60,000, but the property is thought to have a value in excess of this.

The property has been the subject of many negotiations during recent years, but there were certain complications in connection with the title which operated to block negotiations. The present deal was only carried through after much difficulty.

Mr. Teich said the purchase was for investment purposes, and that by supplying it with heat and power from the hotel plant it should yield a good return on the purchase price. About $25,000 will be expended in improving the building.

In connection with this transaction there was filed for record a conveyance by Mrs. Ellen Walker Shirk and Richard A. Edwards, both of Peru, Ind., to Elbert W. Shirk of all their interest in the leasehold estate of the 90x99 feet under the Traders building, as well as in 100x213 feet in Clark street, 50 feet south of Jackson boulevard. The transactions is understood to have been for the purpose of clearing title in connection with the above deal.

Gets Realty Board Building.

In final papers filed for record yesterday the old real estate board building property at the northeast corner of Dearborn and Randolph street passed into the hands of Edward Lindsberg, vice president of the United States Brewing company, who secures a five-eighths interest, and W. J. Scown, a building contractor, who secures a three-eighths interest.

Clarence E. Beck and John E. Kernott, the restaurant men, who originally were interested with Mr. Lundsberg in the purchase, drop out, quitclaiming their interests to Mr. Landsberg for a stated consideration of $5,000.

Mr. Lansberg and Mr. Scown took title from George H. Kiefer, who figured as the grantee in a conveyance from the Morgan estate, which was recorded earlier in the week. In the conveyance by him to Landsberg and Scown a consideration of $375,000 is given, subject to two incumbrances aggregating $300,000. It is understood that the original plans regarding the improvement of the property will be carried out, which contemplate an expenditure of $50,000 in remodeling the building.

Buy Building for Theater.

The Illinois Hippodrome company, of which Mort H. Singer is the managing director, has closed a long term lease of the building and ground formerly occupied by the West Side Traction company at the northeast corner of Milwaukee avenue and Cleaver street.

The improvement is a four story building with vaulted ceilings supported by trusses, so that there is a clear space in the interior of 95x145 feet. The lessees are having plans prepared which are expected to give them one of the finest auditoriums and theaters on the northwest side, with a seating capacity on the first floor of over 1,400. The front will be changed into stores and the entire remodeling will entail an expenditure of from $40,000 to $50,000. The rent is based upon a total valuation of $70,000 for the ground and building and for the entire term will approximate $80,000.

It is planned to conduct a high class entertainment at moderate prices. The Bowes Realty company negotiated the deal.

Mrs. Eleanor J. Foster and husband, Arthur, have sold to Mattie M. Thomas the apartment house property, with 116x60 feet of ground, in Clarendon avenue fifty feet south of Graceland avenue, east front, for $30,000, subject to an incumbrance of $18,000.

Prairie Avenue Realty Sold.

Agnes Davis has purchased from Charles W. Bennett the flat property in Prairie avenue 238 feet north of Sixteenth street, with 50x160 feet of ground, west front, for $20,000, subject to an incumbrance of $12,000. The property in Michigan avenue, 225 feet south of Fifty-third street, 25x161 feet, west front, with brick improvements, has been bought by Edward A. Blondon from Charles Schleyer for $16,500, subject to an incumbrance of $9,750 assumed.

Cremin & O'Connor have negotiated another loan for the Hotel Dieu hospital at Howard avenue and Sixty-fourth street of $50,000, five years at 5 per cent. The same firm negotiated a loan of $125,000 for the hospital last week. They are both refunding loans.

Real Estate Transfers.

ROGERS PARK.

Columbia-av., 282 n of Lakewood, n f, 35x132, May 24 [Herman J. Willer to Chas. F. Kent] 2,500

LAKE VIEW.

Briar-pl., 470 w of Sheridan-rd., n f, 100x125, May 25 [Frank A. Frohling quitclaims to Geo. Heppe] 1

Buckingham-pl., 401 w of Evanston-av., n f, 50x132, April 30 [Felix Babbage to Swan Isaacson] 3,000

Eastwood-av., s w cor Lyman, n f, 37x122, incumb. $3,000, May 25 [Harold Schmidt to Andrew Carlson] 6,300

Evanston-av., w cor Norwood, s f, 31x125, May 12 [J. Malcolm Ingal to Antonio C. Arado] 3,600

Florence-av., 441 n of Wrightwood, w f, 25x124, May 24 [Fredk. J. C. Tiedemann to Philip Zahn] 1

Clarendon-av., 50 s of Graceland, e f, 116x60, incumb. $18,000, May 20 [Eleanor J. Foster and huband, Arthur, to Mattie M. Thomas] 30,000

Hamilton-av., 341 n of Addison-st., e f, 30x124, May 24 [Wm. J. Losand to Fredk. Schenker] 3,200

Irving-av., 180 n of Grace-st., w f, 30x154, incumb. $1,500, May 2 [Wm. Zelosky to Bernard Kuhlmann] 3,000

Oakley-av., 75 n of Belle Plaine, w f, 25x124, May 24 [Peter Gottfried to Nick Kockler] 1

Western-av., 50 s of Barry, w f, 50x125, May 25 [Agnes Hanson to Matthew J. O'Brien] 2,300

JEFFERSON.

Central Park-av., 344 s of Wabansia, e f, 25x125, incumb. $3,000, May 25 [Chas. Eckstrom to Albert W. Koehler] 5,625

N. 40th-av., 100 s of Byron-st., w f, 11.86x125, with 4.5 ft. 6" w f, on Avondale-av., May 16 [Homer W. Chandler to Jane Ruehlman] 2,450

Humboldt-av., 247 w of Bloomingdale-av., 26x125, incumb. $2,200, May 13 [John H. Haskins to Verna R. Lucks] 2

Lavdale-av., 84 s of Wilson-st., s f, 25x125, May 23 [John A. Anderson to Louis F. Hansen] 3,600

Milwaukee-av., 100 n w of Gresham-st., s w f, 25x125, May 11 [Birk Bros. Brg. Co. to Emma Bade] 5,600

Montrose-av., s e cor Kimball, n f, 25x124, incumb. $3,000, May 26 [Fredk. L. Wese to Louis Lasar] 7,000

Sunnyside-av., s w cor N. 52d, n f, 256x206, May 13 [Gabriel Marcinkowski and Gabriel Wahl to Catholic Bishop of Chicago] 4,000

NORTH TOWN.

La Salle-av., 29 s of Indiana-st., w f, 23½x40, with 10-ft. s f, on Indiana-st., "L" closed, May 14 [Roselle W. Evans to Anna M. Feist] 5,400

Orleans-st., 16 n of Oak, w f, 33x120, May 9 [Oscar G. Foreman to Johan Henning Predholm] 5,500

SOUTH TOWN.

Dearborn-st., n e cor Randolph, w f, 30x90, May 4 [Cleora E. Bell and John E. Kemott quitclaims all int. to Edward Landsberg] 5,000

Same prty. Incumb. $300,000. May 25 [George H. Kiefer to Edward Landsberg ⅝ inst. and William J. Scown ⅜ inst.] 375,000

La Salle-st., 50 s of Jackson-blvd., w f, 50x80; Clark-st., 50 s of Jackson-blvd., 100x213, May 14 [Ellen Walker Shirk & widow of Peru, Ind., and Richard A. Edwards of Peru, Ind., all int. in leasehold estates to Elbert W. Shirk of Indianapolis, Ind.] 1

Rockwell-st., 116 s of 26th, e f, 20x125, May 26 [Fritz C. N. Babbe to Frederick Lange] 2,000

31st-st., n e cor Lowe-av., s f, 75x124 and C. R., May 26 [Annie Dooling to Anna L. Kolb] 1

Vincennes-av., bet. 38th and 39th-sts., w f, 21x158, May 21 [State Bank of Chicago to John W. Sturtevant] 1

Winchester-av., 100 n of 37th-st., e f, 25x120, incumb. $500, May 25 [John O'Hara to Robert E. R. Mueller] 1,027

HYDE PARK.

Grand-blvd., 62 s of 42d-st., w f, 20x150, May 23 [Harold I. Coleman to C. T. & T. Co., trustee in trust] 9,000

Same prty, May 20 [Peter Kreimeier and husband Abraham to Harold I. Coleman] 1

Indiana-st., 325 e of 33d-st., e f, 25x161, incumb. $6,000 assumed May 26 [John Bartl to Henry C. Lange] 9,000

Michigan-av., 225 s of 53d-st., e f, 25x161, incumb. $9,750, May 24 [Charles Schleyer to Edward A. Blondin] 16,500

Wabash-av., 270 n of 44th-st., w f, 25x161, incumb. $5,000, May 26 [Jeremiah W. Dowd to Nellie Allen] 6,000

Prairie-av., 233 n of 50th-st., w f, 50x166, incumb. $12,000, May 26 [Charles W. Bennett to Agnes Davis] 20,000

Indiana-av., n e cor 57th-st., w f, 80x162 m. or l., incumb. $30,000, May 26 [David Young to Francies I. Ryan] 75,000

Rhodes-av., 6438, s f, 25x122, June 29, 1909 [Carl Mauth to Hedwig Mauth] 1

Rhodes-av., 300 s of 62d-st., w f, 46x123, May 25 [John Flaherty to Joseph F. Hesser] 2,700

Dregel-av., 330 s of 63d-st., e f, 20x124, May 16 [William L. O'Brien to Flora D. Porter] 1,800

Greenwood-av., 50 n of 66th-st., e f, 25x100, incumb. $2,500, Nov. 11, 1908 [Roy L. Young to Grace M. Hibbe] 5,500

Saginaw-av., s w cor 78th-st., e f, 97x167, incumb. $900 [Wm. Zeller to Anna Anderson to Oscar H. Hicke] 2,500

Stony Island-av., 220 s of 70th-st., e f, 25x161, May 3 [George M. Peterson to Dominie Parola] 10

Ellis-av., 112 s of 72d-st., w f, 25x125, May 24 [William H. Hauptly to Frank S. Leitz] 1,750

78th-pl., 150 e of Railroad-av., s e f, 25x120, April 28 [Richard I. Draper to Marcus Coren] 2,400

Manister-av., 123 n of 84th-st., e f, 25x125, May 10 [James C. Brooks to Edith G. Collins et al] 1

83d-st., n e cor. Manister-av., s f, 241x120, and other ppty, same blk., Nov. 24, 1900 [Edgar A. Busse] to William H. Holden] 2

91st-st., 126 n of Commercial-av., n f, 25x125, May 21 [David S. Mathias to Bertha Brummer] 6,500

Stony Island-av., 124 s of 73rd-st., e f, 125x165, m. or l. incumb. $3,500, May 2 [Lambert C. Wieland to George H. Young] 1

Exchange-av., 280 e of Dobson-av., s f, 25x125, incumb. $1,000, May 7 [Peter E. Carlson to George W. Goldling] 1,950

Buffalo-av., 175 s of 75th-st., e f, 25x125, May 20 [John J. Kreer to Harvey Johnson] 1,400

Prairie-av., n e cor. 79th-st., w f, 50x178, mortgage, May 25, 5 yrs., 5½ per cent [Peter S. Ronberg to Scandia Life Ins. Co.] 35,000

LAKE.

Emerald-av., 150 s of 45th-st., e f, 65¼x115½, May 5 [John S. Jones to William H. Badesux] 1

16 W. 43d-pl., n f, 24x124, June 29, 1909 [Carl Mauth to Charles Mauth] 1

44th-st., 201 e of Union-av., s f, 27½x126, May 24 [Alice Eddy to Maurice C. Herd] 1

558 W. 44th-st., n f, 26x136, May 25 [Martin Roach to Nora Roach] 1

Marshfield-av., 268 n of 45th-st., w f, 26x132, May 23 [Joseph Homolka to James White] 2,200

Wentworth-av., 130 s of 51st-st., w f, 26x166 1-2, May 25 [Oscar Heinstrom to Charles Pullman] 1

48th-st., 221 e of Halsted, n f, 24x125, May 26 [Nellie Allen of Normal, W. Dowd] .. 2,500

61st-st., 328 w of St. Louis-av., n f, 20x124½, May 19 [Ida M. Weldon to Robert A. Weldon] 1

Irving-av., n e cor. 67th-st., w f, 101x129, April 27 [Margaret McNaughton to Denis Delaney] 1

Justine-st., 135 n of 62d, w f, 22x119, incumb. $5,500, June 9, 1909 [Hans A. Hansen to John Bain] 5,800

May-st., 150 n of 67th, e f, 30x124, incumb. $3,075, May 19 [Rudolf W. Schafer to Patrick McManamon] 5,500

62d-st., 100 e of Hamilton-av., s f, 50x125, May 16 [E. F. Meismer to Helene A. St. Germain] 2,600

Wallace-st., 247 n of 70th, e f, 25x125, Feb. 13, 1903 [Frederick C. Pashi, et al. by M. in C., to Justus Chancellor] 1,100

Wentworth-av., 75 s of 71st, e f, 20x122, May 19 [George C. Baldam to Louisa M. Becker] 10

CALUMET.

119th-st., 33 w of Union-av., n f, 120x106, April 26 [Louisa F. Randolph to William J. Sullivan and James F. Farmer] 1,500

WEST TOWN.

Carpenter-st., n e cor. 74th, w f, 46x124½, May 11 [John A. Gipsen to Chas. A. Harjl-Magiewoski] ..... 1, Diversey, e f, 26x125, May 24 [John H. Swanson to Ladislas M. Hayman] 600

Fullerton-av., 75 w of California, n f, 25x125, May 6 [Mary Louisa Roberts to Bernhard Ziegler] 1,500

Holstein, Linkmann's add., L 21 and 22, B 4, March 9 [William A. Kreus to Isabella Anderson] 4,000

Milwaukee-av., 95 s e of Noble-st., s e f, 30 through to Noble, May 21 [Jos. Bartuska to Martha Otterson] 1,200

Claremont-av., 200 s of Le Moyne-st., e f, 25x124, incumb. $1,500, May 24 [Harry Rubin to Rosie Luster] 1

Paulina-st., 112 s w of Milwaukee-av., n w f, 50x115; Mautene-ct., 112 s e of Milwaukee-av., n f, 48x102, incumb. $20,000, May 25 [Frederick W. Moeller und. ½ int. to Jno. F. Moeller] 1, 2

Grand-av., 192 e of Robey-st., s f, 24x100, May 25 [Leander D. Condes to Ralph W. Condes] 1

Superior-st., n w cor Hoyne-av., s f, 20x122, incumb. $3,000, May 10 [John Marquardt to Jno. Cunningham] 4,000

18th-pl., bet. Wood and Paulina-st., n f, 173x125, April 18 [Katerina Hostalek to Frank Chlebek] 2,450

Western-av., 412 s of Polk-st., w f, 26x125, incumb. $2,800, May 16 [Julius Weissman to Sam Wjalnitzer] 13,000

Webster-av., n w cor Hirsch-st., e f, 50x126, incumb. $1,800, April 14 [James H. McCarthy to David Preis] 5,825

12th-pl., 136 e of St. Louis-av., s f, 27½x100, May 1 [Samuel Polakow to Morris Joseph] 6,500

Erie-st., bet. N. 60th and 61st-av., n f, 29x122, May 9 [Christ Serum to Annie Tennyson] 6,000

Erie-st., bet. 50th and 51st-ave., n f, 30x122, May 5 [Christ Serum to Johannis B. Jensen] 6,000

Erie-st., bet. N. 50th-av and N. 51st-av., n f, 32x122, May 9 [Christ Serum to Anton K. Thompsen] 6,000

Chicago-av., 200 e of 49th-av., n f, 25x125, April 13 [Myron H. Spades to Newton B. Lauren] 1

Division-st., 125 w of Washtenaw-av., s f, 50x120, May 21 [Peter Bartuska to Martha Otterson] 1

48th-av N. 50 n of Pierce-av., w f, 48x125, May 24 [Louis Mos to C. T. & T. Co., trustee] 3,800

Indiana-st., 96 e of Willow-av., s f, 26 8-12x150, incumb. $3,000, May 18 [John McBride to Anton N. Jensen] 5,600

Madison-st., s e cor S. 48th-av., n f, 46x164, incumb. $10,000, March 24 [Herbert N. Rose to Margt. Mortney to Belle Rose] 10

Monticello-av., s e cor Thomas-st., w f, 75x124, April 7 [Chas. C. Treat to Theis J. Reynertson] 10

Adams-st., 81 w of S. 55d-av., n f, 25x124, incumb. $1,600, May 19 [Fredk. H. Bartlett to Geo. Halfpenny] 2,825

California-av., bet. 18th and 14th-sts., w f, 25x150, May 25 [Thomas Rowan to Maier Rubenstein] 8,500

Lawndale-av., 135 s of 19th., e f, 37x160, May 26 [John W. Cakes to Samuel H. Weisz] 1

North-av., 72 e of St. Louis-av., n f, 24x120, May 25 [Jos. Schrachta to Matilda Wehrmeister] 6,000

Sawyer-av., 74 n of 16th-st., w f, 25x125, incumb. $3,500, May 26 [John Hecketsweiler to Bessie Weisberg] 6,200

Spaulding-av., 516 n of Chicago-av., e f, 125x125, May 24 [Wm. E. Webster to Arthur Gothard] 2,500

Lawndale-av., 212 e of 20th-st., w f, 24x125, incumb. $1,300, May 26 [Vaclav Moravecek to Anton Patera] 4,925

Building Permits.

1951 Howe-st., 3 story brick flat, F. H. Warnecke $12,000

166-168 N. 52d-av., 2 story cement residence, G. O'Harra 5,000

20139 Leland-av., 1 story frame residence, Thomas Edheland 2,800

939-943-945 Willow-av., three 2 story brick flats, J. H. Stephens 12,000

6510 S. Honore-st., 1½ story frame residence, Peter Scheidt 1,500

609 W. Madison-st., 1 story brick bank, R. J. Graham & Sons 40,000

1505 W. Division-st., 1½ story brick printing shop, W. Dyniewicz 6,000

2711-6 47th-av., 2 story frame store and flat, John Nowakowski 2,000

624 to 630 W. Adams-st., 6 story brick factory, Monarch Electric company 90,000

1302 Oakdale-av., 2 story brick flat, M. Flodin 5,500

2705 Bogworth-av., 1 story frame dwelling, John P. Boesen 1,800

6746 S. Green-st., 2 story brick flat, C. D. Armstrong 7,000

1015-17 W. Division-st., lavndale-av., two 3 story brick flats, Degnar Bierke 7,800

6124 Rhodes-av., 2 story brick flat, W. H. Stewart 7,500

2815 Trumbull-av., 1½ story brick residence, Joseph Salak 3,800

1231-33-35-37 Jackson Park terrace, two 3 story brick flats, Johnston Bros. 28,000

3518 to 3533 Racine-av., 1 story brick factory, W. F. Pillinger 6,000

726-728 Wayland-av., 2 story brick flat, Dr. C. Lelowski 6,000

750 Drake-av., 1½ story brick cottage, F. Boehn 3,250

500 to 512 Arlington-pl., 1 and 2 story brick store and office, W. I. Saunders 13,000

6449 N. California-av., 2 story brick flat, Mrs. A. C. Kane 6,000

900-902-914 N. Trumbull-av., three 1½ story brick cottages, Sam Brown 5,800

913 to 917 Trumbull-av., 1½ story brick cottages, Sam Brown 2,500

11729 La Salle-st., 1½ story frame dwelling, R. W. Bosch 3,000

QUIET DAY ON STOCK MARKET

Trading Featureless Save Early Sharp Break in U. P.

CANARDS TO BE RUN DOWN?

Exchange Heads May Seek Source of Vicious Rumors.

[NEW YORK TIMES FINANCIAL LEADER.]

NEW YORK, May 27.—[Special.]—On the eve of a three day stock exchange recess professional traders, whose operations have largely controlled the stock markets of the last fortnight, seemed disposed to close out commitments, and this, in the absence of any outside participation, led to light business and narrow price movements.

The final range of quotations in response to the selling mentioned disclosed losses predominating, although these were all save in a few rare instances, confined to fractions.

The trading was featureless with the exception of an early sharp break in Union Pacific shares, which was accompanied, as similar market demonstrations in the past often have been, by the dissemination of rumors of an unsettling character. It was reported that, as a result of the repetition of one of the most vicious of these rumors, the stock exchange authorities have undertaken an investigation with the aim of uncovering its source.

Search Should Be Thorough.

It is to be hoped that the search for the culprits will be thorough and that if they be found among the membership of the exchange the most drastic punishment be visited upon them. Stock jobbing methods of the kind illustrated by the dissemination of utterly baseless and widely disturbing reports of the kind referred to are encouraged by the policy of toleration which too long has been pursued by those responsible for the standing of the stock exchange with the public.

Some interest was manifested in the weekly reviews of trade conditions published by the mercantile agencies, the tenor of which for some time has been hopeful in spite of admitted evidence of irregularity here and there, and in the tabulation of the country's bank clearings, which still rule heavy, although the increases noted over the exchanges during similar periods last year and in 1906 are much reduced.

Bank Gain Is Smaller.

Preliminary estimates of the currency movements of the week indicate a gain of between $4,000,000 and $5,000,000 in cash by the local banks, a balance much smaller than that noted for several weeks.

The inactivity of the stock markets throughout the week points to little if any increase in loans, although the statement in this respect probably turns upon known and unreported corporation financing of the week.

The unexpectedly large shipments of gold to Canada, including engagements of nearly $1,100,000 to this destination today, chiefly were due to the firmer money markets in the Dominion, although bankers report the movement of American farmers into western Canada also forms an influence in the shipments.

The foreign exchange market closed unchanged from Thursday night's level, while illustrative of the local money position was the rate of 2½ per cent on demand loans, which hold over the holiday.

Money on call, firm, 2½@3½ per cent; ruling rate, 3½; closing bids, 3; offered at 3½. Time loans, firm; 60 days', 3½@3¾ per cent, and 90 days, 4; 6 months, 4@4½. Close: Prime commercial paper, 4¾@5½ per cent. Sterling exchange, steady with actual business in bankers' bills at 4 8430@4 8440 for 60 day bills and at 4 8735 for demand. Commercial bills, 4 83¾@4 84¼. Bar silver, 53¾c. Mexican dollars, 44c. Government bonds steady; railroad bonds steady.

NEW YORK STOCK TRANSACTIONS.

Description.	Sales.	Open.	High.	Low.	Close.
Am. Tob.	40	93	93	93	93
Boyard	2,200	80	80	80	80
B. C. Cop.	900	6⅝	6⅝	6⅝	6⅝
Butte Coal	100	20¾	20¾	20¾	20¾
Cheirg	300	13	13	13	13
Cob. Central	18,500	7⅝	7¾	6¾	7⅛
Con. Ariz	600	2¼	2¼	2 1-16	2 1-16
Ely Cent	3,100	15-16	1.00	15-16	1.00
Ely Cons	2,700	56¼c	56¼c	56¼c	56¼c
El Roy	400	2¾	2¾	2¾	2¾
First Nat.	275	4⅝	4⅝	4⅝	4⅝
Giroux	400	7¾	7¾	7¾	7¾
Goldfield Con.	2,300	8 9-16	8⅝	8 9-16	8⅝
Green Can	200	8¼	8¼	8¼	8¼
Greenwater	1,000	7c	7¼c	6¾c	6¾c
Inter. Rubber	200	22¼	22¼	22¼	22¼
Kerr Lake	200	9 1-16	9¼	9 1-16	9 1-16
Larose	115	17¾	17¾	17¾	17¾
Miami	200	22¼	22¼	22¼	22¼
Mines of Am.	3,200	58c	60c	58c	60c
Nev. Utah	1,100	1.00	1.00	1.00	1.00
Nipissing	2,300	11¼	11¼	11¼	11⅜
Ohio Cop.	3,500	2 9-16	2 11-16	2 9-16	2 11-16
Pac. Borax	200	9-16	9-16	9-16	9-16
Ray Cent	18,300	2 9-16	2 15-16	2¾	2 15-16
Raw. Coalm.	5,000	32c	32c	31c	31c
Ray Cons	100	15¾	15¾	15¾	15¾
Stand. Oil	4	630	630	630	630
United Cop.	300	7	7	6¼	6¼
U. S. Light	200	1¼	1 9-16	1¼	1 9-16
Do pfd.	100	8	8	8	8

BONDS.

$46,000 West. Pac. 5s. 93¾ 94 93¾ 94

BID AND ASKED PRICES.

	Bid.	Asked.
Alaska	6	7
Am. Writing Paper	2	3
Do pfd.	23	25
Bay State Gas		⅛
Boston Con.	19	20
Chicago Subway		2¼
Cobalt Cent.	7c	8c
Colonial Silv.		¼
Comb. Frac.	50	54
Cumb. Ely	6	8
Davis Daly		1¾
Dominion Cop.	2c	5c
Dolores	6¼	6⅝
Furn. Creek	4c	5c
Foster Cobalt	15c	25c
Goldfield Deep	8	9
Gold Hill		1½
Green Gold Silver	2c	3c
Do pfd.	4c	12c
Havana Tob.		6
Do pfd.		8
Int. Salt	6¼	7
King Edward	3-16	⅜
Manhattan Transit		1⅛
McNeil	3-16	5-16
McKinley	90c	95c
Montgomery Sho.		⅛
Do pfd.	7-16	9-16
North Butte	32½	33½
Safety Car Heat. Light	128½	130½
Stand. Coupler	32	
Do pfd.	110	
Stewart		⅝
Sup. Pgh.	12	12¾
Trinity	2¼	3
Tri-Bullion	1 1-16	3-16
United Cigars	72	75
Do pfd.	20	30
Pac. Gas Elec.	58	58⅜
Caledonia	1¼	1½

New York Curb Transactions.

Description.	Sales.	Open.	High.	Low.	Close.
Adventure	20	6	6	6	6
Amal. Copper	1,900	70	70¾	69¼	69¾
Am. Zinc	10	25¼	25¼	25¼	25¼
Ariz. Coml.	1,040	16	16	15¾	15¾
Boston & Corbin	20	13¼	13¼	13¼	13¼
Butte & Bal.	1,290	17¾	17¾	17	17¾
Butte Coalition	20	20¼	20¼	20	20¼
Cal. & Aris.	4	64	64	64	64
Centennial	18	17¾	18	17¾	18
Copper Range	20	67¼	67¼	66¾	67¼
Daly West	20	6¼	6¼	6¼	6¼
East Butte	10	8¾	8¾	8¾	8¾
Franklin	100	13¼	13¼	13	13¼
Greene Can.	172	9¼	9¼	9	9
Giroux	600	8	8	7¾	7¾
Hancock	60	20	20	20	20
Indiana	100	20¼	20¼	20¼	20¼
Isle Royale	100	23¾	23¾	23¾	23¾
Kerr Lake	40	9¼	9¼	9¼	9¼
Lake Copper	565	53¼	53¼	53	53
La Salle	105	13¾	13	13¾	13
Mex. Cons.	100	2	2	2	2
Michigan	200	5	5	5	5
Mohawk	25	53	53	53	53
Nev. Con.	35	21	21	21	21
New Arcadia	6	6	6	6	6
Nipissing	730	11¼	11¼	11¼	11¼
North Butte	1,133	33½	33½	32¾	32¾
North Lake	475	12¾	12¾	11¼	12
Parrot	10	16	16	16	16
Quincy	11	76	76¼	75¼	76
Shannon	20	11¼	11¼	11¼	11¼
Sup. & Bost.	70	11	11¼	11	11¼
Sup. Cop.	115	44¼	45	44	44
Sup. & Pgh.	40	12¾	12¾	12	12
Trinity	50	3	3	3	3
U. S. Smelters	400	42¾	42¾	42¾	42¾
Do pfd.	40	50	50	50	50
Utah Apex	50	3¼	3¼	3¼	3¼
Utah Con.	200	23	23	22	23
Utah Cop.	10	45¾	45¾	45¾	45¾
Victoria	20	3	3	3	3
Wolverine	115	117	117	117	117
Wyandotte	50	2	2	2	2

OTHER STOCKS

Am. Agl. Chem.	155	44¾	45¼	44¾	45¼
Do pfd.	1	101	101	101	101
Am. Pneu. Svc.	50	6	6	6	6
Do pfd.	200	18	18	17¼	17¾
Am. Tel. & Tel.	758	136¾	136¾	136¼	136¾
Am. Woolen pfd.	46	100	100	100	100
Edison	10	250	250	250	250
Am. Steel	65	84¾	84¾	84	84
Do pfd.	10	90	90	90	90
N. E. Tel.	39	133¼	133¼	133¼	133¼
Pullman	85	161	161¼	161	161¼
Seattle pfd.	6	103	103	103	103
Swift	25	103	103¼	103¼	103¼
United Fruit	41	194	194¼	193¼	193¾
United Shoe	250	69¾	70	69¾	70
Do pfd.	10	29¼	29¼	29¼	29¼
Boston Lowell.	17	211½	211½	211½	211½
Boston & Maine	15	136	136	136	136
Chicago Jct. pfd.	2	110	110	110	110
Hubbuck pfd.	4	129	129	129	129
Mass. Elec.	10	17¼	17¼	17¼	17¼
West End St.	15	87¼	88	87¼	87¼

IN THE BOSTON STOCK MARKET.

BOSTON, Mass., May 27.—[Special.]—Coppers and other local specialties were neglected today. Superior and Boston and Arizona Commercial went up a point or so each, but only 400 shares were traded in. Call money, 3@4 per cent; time loans, short dates, 4@4½ per cent; time loans, six months, 4½@5 per cent. Time loans, year, 4½@5 per cent

MINING.

Description.	Sales.	Open.	High.	Low.	Close.
Adventure	20	6	6	6	6
Amal. Copper	1,900	70	70¾	69¼	69¾
Am. Zinc	10	25¼	25¼	25¼	25¼
Ariz. Coml.	1,040	16	16	15¾	15¾
Boston & Corbin	20	13¼	13¼	13¼	13¼
Butte & Bal.	1,290	17¾	17¾	17	17¾
Butte Coalition	20	20¼	20¼	20	20¼
Cal. & Aris.	4	64	64	64	64
Centennial	18	17¾	18	17¾	18
Copper Range	20	67¼	67¼	66¾	67¼
Daly West	20	6¼	6¼	6¼	6¼
East Butte	10	8¾	8¾	8¾	8¾
Franklin	100	13¼	13¼	13	13¼
Greene Can.	172	9¼	9¼	9	9
Giroux	600	8	8	7¾	7¾
Hancock	60	20	20	20	20
Indiana	100	20¼	20¼	20¼	20¼
Isle Royale	100	23¾	23¾	23¾	23¾
Kerr Lake	40	9¼	9¼	9¼	9¼
Lake Copper	565	53¼	53¼	53	53
La Salle	105	13¾	13	13¾	13
Mex. Cons.	100	2	2	2	2
Michigan	200	5	5	5	5
Mohawk	25	53	53	53	53
Nev. Con.	35	21	21	21	21
New Arcadia	6	6	6	6	6
Nipissing	730	11¼	11¼	11¼	11¼
North Butte	1,133	33½	33½	32¾	32¾
North Lake	475	12¾	12¾	11¼	12
Parrot	10	16	16	16	16
Quincy	11	76	76¼	75¼	76
Shannon	20	11¼	11¼	11¼	11¼
Sup. & Bost.	70	11	11¼	11	11¼
Sup. Cop.	115	44¼	45	44	44
Sup. & Pgh.	40	12¾	12¾	12	12
Trinity	50	3	3	3	3
U. S. Smelters	400	42¾	42¾	42¾	42¾
Do pfd.	40	50	50	50	50
Utah Apex	50	3¼	3¼	3¼	3¼
Utah Con.	200	23	23	22	23
Utah Cop.	10	45¾	45¾	45¾	45¾
Vict

WESTINGHOUSE IN NEW ROW

Friction Between Him and Board Chairman Renewed.

TRACTION ACTION THE CAUSE

Company Head Objected to Chicago Receivership Plan.

New York, May 27.—[Special.]—The friction that has long existed between George Westinghouse, president of the Westinghouse Electric and Manufacturing company, and Robert Mather, chairman of the board and director of the company's financial policy, reached an acute stage today, when the action of Mather in precipitating the receivership on the Chicago Railways company came before the board for approval.

All the directors with the exception of Westinghouse, voted to approve this action. Westinghouse objected vigorously, it is understood.

Views Outlined by News Agency.

The president's views on this subject were thus outlined by a Wall street news agency:

"George Westinghouse said today for the application of C. W. Register, agent, for the appointment of receivers for the Chicago Railways company, was due to the personal action of the chairman of the Westinghouse company without first securing the sanction of either the executive committee or the board of directors, and that in his (Mr. Westinghouse's) opinion it was an unnecessary proceeding in so far as the financial interest of the Westinghouse company was concerned.

"He believed that in view of the great consideration shown to the Westinghouse company by its own creditors two years ago this precipitate action must produce unfavorable impressions, especially as the company would have run no risk in being neutral in a controversy between two interests."

Declines to Enter Controversy.

When this interview was shown to Mather he expressed considerable surprise and regret that it had appeared in print. After some deliberation he gave out the following:

"I decline to enter into any public controversy with Mr. Westinghouse. I regret that having chosen to make a statement, failed to add that the action of the chairman, when reported to the board, was approved by a unanimous vote except for his own."

Following the reorganization of the Westinghouse company and the dismissal of a receiver, about a year and a half ago, the powers exercised by Westinghouse were greatly curtailed. He was retained as president, but the direction of the financial policy was intrusted to Mather, who had resigned the presidency of the Rock Island company to become chairman of the board. It was an open secret at the time that Westinghouse was displeased with the management.

Nearly Half Century in Business | Open Evenings Until 9 O'Clock

GRAHAM & SONS

BANKERS

Steamship and Insurance Agents

Interest Allowed on Savings Deposits

661 WEST MADISON ST.

FARM MORTGAGES

For Investment Funds. Send for List.

A. G. DANFORTH & CO., Bankers

Washington, Ill. Established 1853.

DEATHS.

ARNOT—Charles De Veer Armour, aged 24 years, beloved son of James A. and Elinor G., at Kingston, N. Y., May 26, 1910. Funeral from the residence of Mrs. Rogers Park, Sunday, May 29, at 3 p.m. Interment at Calvary.

ARNOLD—Hugo Arnold, May 27, at his home, 119 Gregory-av., Wilmette. Funeral notice later.

BENOIT — Henrietta Catlit, May 25. Funeral Saturday, May 28, 1 o'clock, from residence, 1048 W. Oak.

BERGLAND—Charles Dorigan, May 26, 1910, beloved husband of the late Alice Dorigan, nee Hughan, and father of Mrs. P. J. Donovan, Mrs. Hughan Dorigan, Mrs. D. Evans, and Willie, Mrs. J. Dunford, May 29, at 10 a. m., from his late residence, 3235 Butler-st., to St. David's church thence by carriages to Mount Olivet. Member of division No. 35, A. O. H.; St. Isabelle court No. 449, C. O. F., and Holy Name society of St. David's parish.

BOOR—Circle Foor, May 27, 1910, at Cook county hospital, sister of Mrs. J. N. Sterling and William Sterling. Funeral Sunday, May 29, at 1 p. m. Gavin & Sons' chapel, 642 N. Clark-st. Burial at Elmwood cemetery. Indianapolis, Ind., papers please copy.

BRIERSON—Mrs. M. E. Gunderson, 74 years, beloved wife of Capt. Martin A. Gunderson, mother of Josephine, Arthur and Emma Gunderson, Mrs. S. M. Peterson, Mrs. Virgo Olson, Mrs. E. Tweeding, at residence, 2231 N. Francisco-av. Funeral services at Wicker Park Lutheran church, Hoyne-av. and Lemoyne-st., Monday, May 30, 1 p. m.; carriages to Rosehill.

BRALY—Bridget Healy [nee Jennings], May 27, 1910, at her late residence, 864 Orleans-st., beloved mother of Patrick, James F., William H., and Mary Braly. Funeral notice later.

BRIER—Elizabeth Henry, May 27, at parents' residence, 3127 Polk-st., daughter of Thomas and Elizabeth Henry, nee Morrissey, granddaughter of Timothy Morrissey. Funeral Sunday, May 29, from late residence by carriages to Calvary cemetery. Mct. elevated, Garfield Park Div., eastern-av. station.

BRIER—Mary Elizabeth Holmes, widow of James C., mother of John L. Holmes and Mary Holmes, at her home, 130 Elmwood-av., Oak Park. Funeral 2:30 p. m. Sunday from late residence.

BRIMES—Doris Holmes, May 26, aged 13 months, only daughter of Frank F. and Luella Holmes, 453 S. Normal Parkway. Funeral private. Interment at Galesburg, Ill.

BRINKMAN—Nettie Jenkins, beloved wife of J. B. Brinkman and mother of Marguerite, sister of Mrs. Charles T. Maley of Cincinnati, Mrs. G. E. Millis, Mrs. Mollie Jenkins, and F. J. and Estell Jenkins of Cleveland. Funeral from late residence at 1130 E. 47th-st., Sunday, May 29, at 2:30 p. m. Services at St. Ambrose's church, 47th and Ellis-avs. Burial in Cleveland.

BRINKMAN—Edward J. Jennings, May 27, beloved husband of Mrs. Ann Jennings, nee Billigan, father of Anna, Vincent, Mrs. G. M. Saiper, Mrs. A. L. Poessel. Funeral notice later. 3159 Palmer-sq.

BRILLEY—William F. Kelley, at his residence in Oconomowoc, Wis., May 27, in his 60th year. Notice of funeral later. Los Angeles papers please copy.

BRUNSTEIN—Charles Liebenstein, aged 70 years, beloved husband of Rosa Liebenstein and father of Mrs. Albert Stein, Sigmund, Florence, and Richard Liebenstein. Funeral Sunday morning, 10 a. m. from Sinai temple, 21st-st. and Indiana-av. by carriages to Graceland. New York papers please copy. Kindly omit flowers.

BYRD—Catherine M. Lyman, aged 70 years, Wednesday, May 25, widow of the late Wilfred C. Lyman, formerly of 314 Walnut-av. and mother of Mrs. Archibald Kemp, Mrs. Harry E. Ritter, George F. Lyman, Harriet, Emily, Benjamin, and Wilfred C. Byrd at her residence, 5019 Park-av., Austin. Funeral Saturday, May 28, at 2 o'clock. Burial Forest Home.

CAHILL—Helen Irene O'Neill, aged 9 years 9 months, beloved daughter of William J. and Mary O'Neil, nee Kaeppel. 1017 Home-av., Oak Park. Funeral Sunday, 1 p. m., by carriages to St. Carmel, Bloomington, Ill., papers please copy.

CARLSON—Mrs. Virgo Olson, May 26, Porter D. Roberts, aged 78 years. Funeral services at Rogerson's funeral church, 1502 Madison-st., Saturday, 2 o'clock. Burial Rosehill.

CLIFFORD—May 26 Caroline H. Safford, aged 77 years, widow of the late Isaac T. Safford, mother of N. C. A. B. L. B. B. T., and G. W. Safford, Mrs. Grant Wyrick and Mrs. H. H. Richards, at residence, 5134 Dorchester-av. Funeral services at the church of the Redeemer, corner Warren-av. and Robey-st., Sunday, 2 o'clock. Burial Rosehill.

COAN—George H. Sloan, aged 42 years, husband of Helen L. Sloan, May 27. Funeral services at Rogerson's funeral chapel, 1502 Madison-st., Tuesday, May 31, 1 o'clock; burial at Forest Home.

COLLINS—Elizabeth A. Young, sister of Wm. M. Young. Mrs. Anna E. Mack, Mrs. Rebecca Chichester, Mrs. Wm. Kerr, Mrs. Rebecca O'Neil, Mrs. W. P. Wimber. Funeral notice later.

OFFICIAL WEATHER FORECAST.

OFFICE OF CHIEF OF WEATHER BUREAU, Washington, D. C., May 27, 1910.

Illinois—Partly cloudy and slightly warmer Saturday, possibly local showers in southern portion. Sunday fair in northern portion, showers in afternoon or night, light to moderate south to southwest winds.

Indiana—Partly cloudy and slightly warmer Saturday, possibly local showers in south portion, Sunday fair, warmer, light to moderate southeast to south winds.

Wisconsin—Fair Saturday, warmer in east and south portions, showers and cooler Sunday or night, moderate south winds shifting to northwest Sunday.

Thermometer readings: Max. temp. 24 hours, Direction of wind, State of weather.

Abilene	88	N.W.	Clear
Atlanta	72	N.W.	Fair
Baltimore	62	N.W.	Clear
Boise	68	N.W.	Fair
Buffalo	62	N.W.	Rain
Cairo	76	S.E.	Cloudy
Calgary	68	S.E.	Clear
Chevenne	70	S.E.	Clear
Chicago	58	N.E.	Clear
Cleveland	58	N.E.	Clear
Denver	72	S.E.	Clear
Dodge City	78	S.E.	Fair
Des Moines	68	S.E.	Cloudy
Detroit	62	N.E.	Clear
Dubuque	68	S.E.	Clear
Duluth	64	S.W.	Cloudy
Fort Smith	78	S.W.	Cloudy
Galveston	74	Calm	Rain
Grand Rapids	62	W.	Clear
Green Bay	62	S.E.	Clear
Helena	50	S.E.	Cloudy
Huron	72	N.E.	Cloudy
Indianapolis	66	S.E.	Clear
Kansas City	76	S.E.	Cloudy
Knoxville	70	S.E.	Fair
Little Rock	66	S.E.	Fair
Los Angeles	70	S.W.	Clear
Louisville	70	S.E.	Clear
Marquette	68	S.	Clear
Memphis	78	S.E.	Clear
Montgomery	82	S.E.	Clear
Minneapolis	66	S.E.	Clear
Modena	54	N.W.	Clear
New Orleans	80	E.	Clear
New York	64	E.	Clear
North Platte	52	S.E.	Fair
Oklahoma	80	S.E.	Clear
Omaha	70	S.E.	Fair
Philadelphia	66	W.	Clear
Pierre	76	N.W.	Clear
Portland, Or.	62	N.W.	Clear
Rapid City	72	S.E.	Clear
St. Louis	72	S.E.	Cloudy
St. Paul	66	S.E.	Rain
Salt Lake City	72	S.E.	Clear
San Antonio	86	S.E.	Clear
Ste. Marie	56	S.E.	Clear
Springfield, Ill.	64	S.E.	Cloudy
Springfield, Mo.	70	S.E.	Fair
Tampa	90	S.E.	Cloudy
Vicksburg	84	E.	Fair
Washington	62	W.	Clear
Williston	54	N.W.	Rain
Winnipeg	62	N.W.	Rain
Yellowstone Park	42	N.W.	Rain

Time taken:

May 27, 7 p. m.

RAILWAY TIME TABLES.

*Daily. §Sunday. ‡Ex. Saturday. †Ex. Sunday. ‖Ex. Monday.

Chicago & North Western

Ticket office, 212 Clark-st. (Telephone Randolph 2800) and Wells Street Station. Information Bureau, Telephones Main 960 and Automatic 6236.

Leave		Arrive
† 7:50 am	Milwaukee, Madison	‡11:05 pm
a8:50 am	Milwaukee, Sheboygan, Manitowoc	‡ 7:25 pm
* 8:30 am	Rockford and Freeport	† 7:25 pm
* 9:50 am	via Elgin	* 6:05 pm
* 9:00 am	St. Paul, Minneapolis, Madison, La Crosse, Winona, Black Hills	* 6:05 pm
a9:00 am	Milwaukee, Green Bay, Menominee	a 6:05 pm
* 9:00 am	Marshfield via Merrillan	* 6:05 pm
* 9:00 am	Rockford via Harvard	* 6:05 pm
* 10:50 am	Omaha, Cedar Rapids, Des Moines	* 6:05 pm
† 11:00 am	Elgin, Rockford, Freeport	† 6:05 pm
† 11:50 am	Milwaukee, Green Bay, Sheboygan, Manitowoc, Wausau, Marshfield	‡ 6:05 pm
† 11:50 am	Kenosha, Racine, Milwaukee	† 6:05 pm
† 12:30 pm	Cedar Rapids and intermediate	* 6:05 pm
† 2:00 pm	Kenosha, Racine, Milwaukee	* 6:05 pm
d† 2:00 pm	Milwaukee, Green Bay, Menominee	‡ 6:05 pm
a† 2:00 pm	Milwaukee, Madison, Waukesha	‡ 6:05 pm
† 4:00 pm	Beloit, Janesville, Madison	‡ 6:05 pm
† 4:00 pm	Kenosha, Racine, Milwaukee	‡ 6:05 pm
† 4:15 pm	Elgin, Rockford, Freeport	† 6:05 pm
† 5:00 pm	Milwaukee, Waukesha, Sheboygan, Manitowoc, Appleton Jct., Ashland	‡ 6:05 pm
† 5:00 pm	Oshkosh, Wausau, Marshfield	‡ 6:05 pm
† 5:00 pm	Denver, Omaha and Council Bluffs	† 6:05 pm
† 5:05 pm	Des Moines, Omaha, Sioux City	† 6:05 pm
† 6:00 pm	Dubuque, Superior, Janesville	† 6:05 pm
† 6:30 pm	Milwaukee, Calumet, Marquette	† 6:05 pm
† 6:30 pm	Sault Ste. Marie (Through Sleeper)	† 6:05 pm
† 6:30 pm	St. Paul, Minneapolis, Madison	† 6:05 pm
* 7:00 pm	Omaha, Ogden, Salt Lake, San Francisco, Los Angeles	* 6:05 pm
d† 7:30 pm	Northern Iowa and Dakotas	† 6:05 pm
b† 7:45 pm	Elgin, Rockford, Freeport	† 6:05 pm
† 8:00 pm	Kenosha, Racine and Milwaukee	† 6:05 pm
† 8:05 pm	La Crosse, Winona, Black Hills	* 6:05 pm
† 10:10 pm	St. Paul, Minneapolis and Duluth	† 6:05 pm
† 10:21 pm	Portland and Puget Sound points	† 6:05 pm
† 10:30 pm	Milwaukee, Green Bay, Kenosha	† 6:05 pm
† 10:45 pm	Omaha; Des Moines, Denver	† 6:05 pm
† 10:56 pm	Omaha, Sioux City, Black Hills	† 6:05 pm
† 10:45 pm	Salt Lake, San Francisco, Los Angeles, Omaha, Cedar Rapids	† 6:05 pm
† 10:45 pm	Portland and Puget Sound points	† 6:05 pm
b† 10:45 pm	Omaha, Northern Iowa and Dakota	† 6:05 pm
† 2:45 am	Milwaukee, Marquette, Ashland, Wausau, Marshfield, Grand Rapids	† 6:05 pm
† 8:00 am	Milwaukee, Green Bay, Menominee	† 6:05 pm
† 8:20 am	Beloit, Janesville, Madison, St. Paul, Minneapolis, Superior and Duluth	† 6:05 pm
† 8:00 am	La Crosse and Winona	† 6:05 pm

(*) Daily Chicago-Milwaukee. (b) Sunday only. (d) Except Sunday north of Green Bay. (a) 8:30 a. m. (k) Daily from Green Bay. (p) Daily between Chicago and Omaha. (q) Daily Chicago-Lagis Green.

TALKING MACHINES.

30 DAYS' FREE TRIAL ON ANY PHONOGRAPH OR TALKING MACHINE IN OUR STOCK.

Try any machine you choose from our complete line of Edison and Columbia Phonographs and Victor Talking Machines 30 days free in your home, then enjoy payments as low as $1 weekly. No interest. No extras.

Siegel, Cooper & Co.

PRINTING, ENGRAVING, AND BINDING.

OUR PRINTING SELLS YOUR GOODS. ESTIMATES cheerfully furnished. Highest class of bookwork. E. BLACK & CO. 63 Market-st. Main 1092.

GOOD PRINTING, LOW PRICES. 1,000 LETTERHEADS, envelopes, or cards, $2. Sample free. P. ANTUS. 341 Dearborn-st. Tel. Har. 3673.

BRYAN & HART CO., PRINTERS AND ENGRAVERS 22 and 24 FEDERAL-ST. Phone: Harrison 489-490-492. Automatic 9408.

ACCIDENT AND LIFE INSURANCE.

AMERICAN ACCIDENT ASS'N, 55 DEARBORN-st., Chicago. Policy covers death by accident or disease. Weekly accident and sickness benefit, $15. Annual cost, $16. Agents wanted.

CHEAPEST IN THE WORLD—$5,000 FOR $12 A year. Weekly accident and sickness benefit. $15. Pays for all accidents. States Accident Ins. Co., 405 Hartford Bldg. Phone Randolph 3018.

AUCTION SALES.

WILLIAMS, BARKER & SEVERN CO., 185-187 Wabash-av., general auctioneers. Sales at store every Wednesday and Saturday, 10 a. m. Furniture, carpets, gen. household goods. Tel. 2100 Central.

BARTER AND EXCHANGE.

TO EXCHANGE — HANDSOME EVENING gowns for furniture; library, parlor, etc. Dearborn 1861.

PICTURES, FRAMES, ETC.

WHAT MORE APPROPRIATE GIFT THAN a beautiful picture handsomely framed? A. BRYDEN CO., 188 Wabash-av.

CEMETERIES.

ELM LAWN CEMETERY—12 GRAVE LOTS, $30; 1st. Your name and address for full information. Office 305, 172 E. Washington. Main 4329.

MONUMENTS.

OSAR G. BLAKE & CO., 719 WOMAN'S TEMPLE. Reliable makers of monuments and mausoleums.

SITUATIONS WANTED—MALE.

Bookkeepers and Clerks.

SITUATION WANTED—MARRIED MAN, 26. American, legal education, well appearing, hustler, strictly temperate; five years' exp. as bkpr., salesman, and gen. office man; executive ability and can write business getting letters; willing to begin at bottom and show results for advancement; good references. Address B 218, Tribune.

SITUATION WANTED — BY A1 BOOKKEEPER, thoroughly competent and experienced accountant, cashier, collector; 25 years' practical work at various systems; accurate, with tact and executive ability where reliable office man is needed; now employed; best refs. Address C 339, Tribune.

SITUATION WANTED—COMPETENT BOOK-keeper desires a few hours' extra work daily or weekly to keep small set of books; good correspondent in English and German; salary reasonable. Address J 365, Tribune.

SITUATION WANTED—YOUNG MAN—HAD 8 years' practical office experience, such as corresponding, buying for machinery house, bookkeeping, etc. Can give references; state particulars salary, business, etc. Address A 310, Tribune.

SITUATION WANTED—YOUNG MAN, AGE 24, 7 years' experience in office work, desires position with growing concern where there is chance for advancement; some selling experience. Address X 218, Tribune.

SITUATION WANTED—OFFICE MANAGER OR head bookkeeper; hustler; reliable, accurate, and swift; experience, bank and financial house. Address A 136, Tribune.

SITUATION WANTED—BY YOUNG MAN, 24 yrs. old; clerical preferred; bus. college grad.; willing to start at bottom; refs. Address J O 274, Tribune.

SITUATION WANTED—BY A REGISTERED pharmacist, middle aged, gilt edged references, and fully competent to manage any drug store in Illinois. Address D L 39, Tribune.

SITUATION WANTED — BY BOOKKEEPER, had charge of books and assisted in sales; 32 yrs. of age; always willing and attentive to business and positively capable. Address B 175, Tribune.

SITUATION WANTED—MAN, 22 YEARS OLD, reliable, clear record, 5 years' exp., as bookkeeper, cashier, correspondent, general office man; salary $20. Address B 180, Tribune.

SITUATION WANTED—BOOKKEEPER, EMployed, desires position with mfg. concern, with chance to learn business. Address B 205, Tribune.

SITUATION WANTED—EXPERIENCED BOOKkeeper or cashier, thorough and accurate; best ref. Bond. Address B 154, Tribune.

SITUATION WANTED—BY YOUNG MAN AS clerk in country retail clothing store; good personality; A1 reference. Address C 279, Tribune.

SITUATION WANTED—BY A YOUNG MAN, 2-yrs., in railroad office; three yrs.' experience. Address C 321, Tribune.

SITUATION WANTED—EXPERT WILL AUDIT, systematize, close, keep small books; reasonable. McENROE, 134 Monroe, Central 6627.

SITUATION WANTED—BY A1 AUDITOR AND accountant desires permanent position with future considered. Address B 548, Tribune.

SITUATION WANTED—EXPERT WILL AUDIT, close, balance, systematize books; refs. SPENGLER, 5009 Ellis. Hyde Park 4612.

SITUATION WANTED—EXPERT ACCOUNTANT AUDIT, OPEN CLOSE, SYSTEMATIZE; REASONABLE. Tribune, at her residence, 5019 Park-av., Austin. Funeral Saturday, May 28, at 2 o'clock. Burial Forest Home.

Salesmen, Solicitors, Etc.

SITUATION WANTED.

A young man going on the road in about ten days for a trip through the western and coast states desires one or more strong side lines on a straight commission basis. Can furnish the best of references. Address B 532, Tribune.

SITUATION WANTED—I DESIRE TO REPRESent a concern manufacturing an article that would interest car builders, railroads, or manufacturing concerns, to handle same on commission basis; prefer Chicago territory, but with the privilege of country territory if I see fit. Only A1 concerns considered. With furnish highest references. Am at present employed, but desire to make a change. Address, stating full particulars as to nature of article to offer, also commissions allowed, B 524, Tribune.

SITUATION WANTED—YOUNG MAN, 28, home and family, would organize house to house canvassing or agency for reliable firm; remuneration according to results obtained; no objection to leaving city. Address C 270, Tribune.

SITUATION WANTED—BY A TRAVELING salesman, experienced and employed, covering large territory, desires more territory that will permit getting home once a week at least; can make manufacturers in any city; only first class propositions solicited. Address D L 39, Tribune.

SITUATION WANTED—ROAD SALESMEN; open for June 1; grocery specialty line preferred; speak German; give references and bond. Address C 316, Tribune.

SITUATION WANTED—TAILORING SALESman; three years' exp. leading lines and holding sales; prefer Oklahoma territory. Address A 606, Tribune.

SITUATION WANTED—BY ROAD SALESMAN with established house; best ref. Address B 245, Tribune.

SITUATION WANTED—ADVERTISING SOLICItor; experienced; commission. Address B 554, Tribune.

SITUATION WANTED—SALESMAN, WOOLEN and trimming experience. Address C 296, Tribune.

SITUATION WANTED—YOUNG MAN, 24, CITY salesman, 7 Years' experience hotel and restaurant; city reference. Address D 139, Tribune.

SITUATION WANTED—ROAD POSITION BY A1 salesman; 5 years' exp. calling on cutting up trade. Address C 309, Tribune.

Professions and Trades.

SITUATION WANTED—BY COMBINATION planing mill or box shop man, understands handling stickers, matchers, planers, band resaws, and dimension saws; first class in every respect; steady and sober; A1 refs. Address H K 447, Tribune.

SITUATION WANTED—BY ENGINEER, EXPErienced with all types of engines, A. C. or D. C. generators; can do all repairs; willing worker and strictly sober; would leave city. Address C 321, Tribune.

SITUATION WANTED—ENGINEER, MACHINist, competent for any plant; all repairs; A1 refs.; anywhere. Address Engineer, 3407 Wallace-st., rear flat 3.

SITUATION WANTED—MECHANICAL ENGIneer, shop and drafting room, designing, estimating, supervision, mechanical, structural. Address A 217, Tribune.

SITUATION WANTED — GRADUATE FROM civil engineering course, Armour Institute; experienced in drafting and field work. Address C 132, Tribune.

SITUATION WANTED—FIRST CLASS FRENCH chef; hotel or club, in town or summer resort; best refs.; economy my specialty. Address B 212, Tribune.

SITUATION WANTED—FOREMAN THOROughly experienced in tallow, rendering, hides, and fertilizer business. Address B 328, Tribune.

SITUATION WANTED — PRESSMAN ON Miehle or other cylinder press; many years' experience. 1st class references. 349 Oak-st.

SITUATION WANTED—YOUNG LAWYER DEsires position legal departm't, commercial house; 2 years' exp. Address B 525, Tribune.

SITUATION WANTED—MECH. DRAFTSMAN; A1 designer, special machine, saving tools, etc.; tech. edu. Address B 134, Tribune.

SITUATION WANTED—MECHANIC'L DRAFTSman; all around experience. Draftsman, 419 N. Ayers-av.

SITUATION WANTED — ARCHITECTURAL draftsman; general exp.; first class. Address X 588, Tribune.

SITUATION WANTED—LICENSED LAUNDRY engineer; first class washman; can make general repairs; 16 yrs.' exp. Address C 329, Tribune.

SITUATION WANTED—GERMAN MACHINIST, oiler, fireman. Tel. Lincoln 1151, or 715 North-av.

SITUATION WANTED—SUPERINTENDENT or foreman; good mechanic on machinery and deep drawn steel. Address B 301, Tribune.

SITUATION WANTED — BY EXPERIENCED house electrician, general mechanic. Address B 560, Tribune.

SITUATION WANTED—TAILOR, EXPERT ALL around man. What have you? Address B 272, Tribune.

SITUATION WANTED—BY ENGINEER, STAtionary, hoisting; leave town. Address C 209, Tribune.

SITUATION WANTED—CUTTER; PRACTICAL tailor; 5 yrs.' exp.; refs. Address B 315, Tribune.

SITUATION WANTED—PAPERHANGER AND painter, have own tools. HOLBIT, 6310 Lowe-av.

SITUATION WANTED—PAINTER; A GOOD brush hand. Mr. Vaughn, 215 E. 26th-st., S.

SITUATION WANTED—BY FIRST CLASS, licensed engineer. Phone Dearborn 943.

Farm Help.

SITUATION WANTED—ON FARM BY MIKE BENDIAN, age 21. 856 W. 119th-st.

House Servants.

SITUATION WANTED — BY THOROUGHLY competent colored cook and butler, man and wife, in private family; or man as chauffeur, wife as cook; A1 reference. Address B 180, Tribune.

SITUATION WANTED — YOUNG JAPANESE, general housework in bachelor's place, small family, or any kind; summer services for anywhere. E. K., 810 E. 43d-st.

SITUATION WANTED—REFINED JAPANESE as houseman or cook in good family; city or country; wages reasonable. MARK, 3388 Vernon-av.

SITUATION WANTED—EXPERIENCED JAPanese; place care invalid. HENRY, 2917 Prairie-av. 3565 Douglas.

SITUATION WANTED — BUTLER, VALET, French; $30 mo.; exp., interior domestic work. Address B 299, Tribune.

SITUATION WANTED — BY YOUNG MAN, valet or charge of bachelor apt.; 5 years in last place. Address C 215, Tribune.

SITUATION WANTED—YOUNG SCANDINAVIAN man and wife, in private house. Address B 226, Tribune.

SITUATION WANTED—TWO KOREANS, THOroughly experienced cook, butler, or housework for families. C. K. JOE, 53 E. Indiana-st.

SITUATION WANTED—EXPERIENCED, MIDdle aged butler; good reference. Address C 170, Tribune.

SITUATION WANTED—PRIVATE HOUSEMAN, country preferred. G., 981 Rush-st.

SITUATION WANTED—YOUNG JAPANESE AS cook; city ref. Address B 443, Tribune.

SITUATIONS WANTED—MALE.

Janitors and Porters.

SITUATION WANTED—AS JANITOR; EXPER. handy man; want place offering light furnished rooms as part pay; small apt. bldg. preferred. Address B 447, Tribune.

SITUATION WANTED—JANITOR WORK BY white man; married; no children; references. 6737 Michigan-av.

SITUATION WANTED—EXP'D JANITOR; GERman; apt. bldg.; married. Address A 596 Tribune.

SITUATION WANTED—PORTER; RELIABLE colored man; good refs. 3604 Lafayette-av.

Coachmen, Teamsters, Chauffeurs, Etc.

SITUATION WANTED—BY THOROUGHLY EXperienced married chauffeur, Hollander; very careful driver and first class repair man; speaks French, English, German, and Dutch; six years' shop and road experience; any foreign or American car; A1 references as to character, ability, education, etc. Address W 531, Tribune.

SITUATION WANTED—BY JUNE 1; RELIABLE competent colored chauffeur; 3 years' experience; best city references; good repairman; married; no children; wife cook or maid. Address A 584, Tribune.

SITUATION WANTED—BY EXPERIENCED chauffeur; single; American; sober and reliable, careful driver, and a first class repair man; can give A1 references as to character, ability, etc. Address A 816, Tribune.

SITUATION WANTED — BY EXPERIENCED chauffeur; age 30, 9 years' exp.; single; American; sober and reliable, careful driver, and a first class repair man; can give references as to character, ability, etc. Address B 372, Tribune.

SITUATION WANTED—BY DANISH CHAUFfeur; 4 years' experience in first class family; reliable, careful driver, machine shop and garage exp.; 3 years for private family; good habits; refs. P. CHRISTENSEN, 1320 N. Clark-st. Mot. elev.

SITUATION WANTED—BY YOUNG MAN FROM Scotland; experienced in handling horses; would take a place second in stables and also as general work. R. STENHOUSE, 3221 Cottage Grove-av., top flat.

SITUATION WANTED—CHAUFFEUR, 5 YEARS' experience; careful driver; best refs.; colored, married; private family or garage. Phone West 580. CLARENCE.

SITUATION WANTED—BY COL. MAN AND wife; man as chauffeur, wife as cook or maid, in or out of city. Address 3976 Dearborn-st., 2d flat. M. F. M.

SITUATION WANTED—CHAUFFEUR; GOOD man; first class refs.; can drive any car; 4 years in last place; strictly sober; will go anywhere; age 30. Phone Normal 5224. Address B 214, Tribune.

SITUATION WANTED—CHAUFFEUR; PHIvate; good mechanic; honest, sober; age 24; single; can drive and repair any gasoline car; A1 references. Address T 537, Tribune.

SITUATION WANTED — BY EXPERIENCED chauffeur; can furnish best references; not afraid of hard work. Address B 125, Tribune.

SITUATION WANTED—IN COUNTRY, SINGLE man, exp. in care of horses, cows, etc.; temperate, willing. Address C 354, Tribune.

SITUATION WANTED—CHAUFFEUR, THOroughly exp. driver and repair man; single, sober; city references. Address C 190, Tribune.

SITUATION WANTED — CHAUFFEUR TO drive car in or out of city; can give reference. Address C 155, Tribune.

SITUATION WANTED—AS CHAUFFEUR AND repair man, by single, sober man; A1 refs. Address J. FLORDAN. Phone Calumet 3647.

SITUATION WANTED—EXPERIENCED, GOOD chauffeur; must furnish good references. Apply in person. Simonds Mfg. Co., 17th and Western-av.

SITUATION WANTED—BY EXPERIENCED colored chauffeur; 6 years' exp.; first class refs.; Phone Douglas 8258, WILLIAMS.

SITUATION WANTED — EXPERIENCED chauffeur; single, sober, and reliable; ref. Phone Canal 831.

SITUATION WANTED—CHAUFFEUR [COLD]; gasoline or steam cars. Address C 272, Tribune.

SITUATION WANTED—CHAUFFEUR. 4 YRS.' exp.; best refs. H. H. 4008 Michigan-av.

Stenographers and Typists.

SITUATION WANTED—A NO. 1 STENOGRApher; salary $20; first class refs.; can start present position. No agency. Address B 217, Tribune.

SITUATION WANTED—EXPERIENCED ENGlish-German-French stenographer, correspondent, and translator; college graduate; reasonable. Address C 332, Tribune.

SITUATION WANTED — EXPERT STENOG. and bkpr.; rapid, accurate, neat; good penman; $18; age 21; appreciate interview. Address B 229, Tribune.

SITUATION WANTED—EX STENOGRAPHER desires work evenings. Address A 451, Tribune.

Miscellaneous.

HIGH CLASS ADV. MAN

Who is producing some of the best wholesale and retail advertising ever published has time to give

A LIMITED SERVICE

to a firm not having an advertising man of its own. Will demonstrate ability on your own proposition. Address B 499, Tribune.

SITUATION WANTED—STEWARD OR MANager of Chicago club, hotel, club, restaurant, or lunchroom, by experienced, educated, sober business man with good executive ability; have recently managed a first class restaurant in Boston, Mass. Address TUNNEL-VOLO, 1230 Tribune.

SITUATION WANTED—STRICTLY HIGH CLASS man with broad experience and strong personality, aggressive, diplomatic, possessing tact, good judgment and executive ability, offers services; 35 years of age, married and has 15 years of general, real estate and law experience. Address A 222, Tribune.

SITUATION WANTED—IN SEATTLE, TACOMA, or Spokane, by experienced dry goods man, age 30; would like position as assistant (or buyer and buyer) in retail dry goods and shoe business; western papers please copy. Address D N 3, Tribune.

SITUATION WANTED—ELDERLY, SINGLE, discharge from Spanish-American war as quartermaster sergeant, desires position as janitor; excellent "; handy with tools; raised on farm; wishes employment at country resort or small private place. Address C 61, Tribune.

SITUATION WANTED—PERMANENT, WHERE there is chance of advancement in or towards legal dept. of firm; by middle aged graduate; salary secondary, if good future awaits intelligent efforts; good references. Address D 140, Tribune.

SITUATION WANTED—WINE CELLAR MAN; 25 years. German; 8 years' exp. in handling all kinds of wines; first class refs. Address B 214, Tribune.

SITUATION WANTED — YOUNG NEWSPAPER writer, touring world June 15, desires to represent some publication or establishment. Address C 300, Tribune.

SITUATION WANTED—AS ASSIST. ADV. WRITer by young newspaper man; some exp. in advertising; German education; small wages start. MEIER, 11923 Eggleston-av.

SITUATION WANTED—EXP. BARTENDER; married; German-Am.; city ref. Address B 513, Tribune.

SITUATION WANTED—AFTER 5 P. M. AND Saturday or night work. Address IRVING KRAUT, Art Institute.

SITUATION WANTED—WAITER GERMAN; steady; South Side preferred. Address B 374, Tribune.

SITUATION WANTED — YOUNG MARRIED man, $12 or $14 a week; A No. 1 references. Address B 207, Tribune.

SITUATION WANTED—BY YOUNG MAN, 24 years of age, as collector or commercial reporter; references. Address B 504, Tribune.

SITUATION WANTED—INVESTIGATOR; 10 YRS.' EXPER. ADDRESS W 551, TRIBUNE.

SITUATION WANTED—BY FIRST CLASS BARkeep; 4 years' ref. Address A 306, Tribune.

SITUATION WANTED—MAN, 26; HONEST AND reliable; sal., $15 wk. Address A 365, Tribune.

Employment Agencies.

SITUATION WANTED—FARMERS NEEDING laborers should address B'nai B'rith Free Employment Bureau, 720 W. 12th-st.

SITUATIONS WANTED—FEMALE.

Bookkeepers and Clerks.

SITUATION WANTED—WOMAN OF 30, QUALified as result bringing correspondent; writer of form letters, copywriter, knowledge of all branches of mail order work; possess executive ability and tact; not a stenographer; salary $30 a week; New York and Chicago refs. Address C 294, Tribune.

SITUATION WANTED—BOOKKEEPER OR secretary; A1 position; accuracy neatness, a specialty; stenographic ability; ref. Address P 187, Tribune.

SITUATION WANTED—BOOKKEEPER AND stenographer, thoroughly exp. and competent in both; good salary. Address B 429, Tribune.

SITUATION WANTED—COMPETENT YOUNG lady as office assistant, 5 years' experience; good references. Address B 504, Tribune.

SITUATION WANTED—AS BOOKKEEPER AND cashier, assistant; salary $100 a month or its equivalent; hotel ex- Address A 379, Tribune.

SITUATION WANTED — EXPERIENCED reasonable. Address H 104, Tribune.

Domestics and Cooks.

SITUATION WANTED—AS FIRST CLASS COOK by neat, capable young woman; can be highly recommended; English or American family, employing other help for general housework; must have every Thursday afternoon and evening and every other Sunday free; state salary; North Side preferred. Address C 212, Tribune.

SITUATION WANTED—FIRST CLASS WOMAN cook, meat or pastry, in large select boarding house or hotel, city. Address C 333, Tribune.

SITUATION WANTED—FIRST CLASS VIENNA cook, summer resort, institution, or small private family. Call 4010 Indiana-av.

SITUATION WANTED—COL. WOMAN; FIRST class cook [board. house pref.]. L. D., 2627 Wabash.

Housekeepers and Caretakers.

SITUATION WANTED—WOMAN WITH LITtle girl, 2 years old, desires position as housekeeper for couple employed or to go to country near Chicago; moderate wages; good home. Address by mail, MRS. E. ELLIS, 4206¼ Berkeley-av.

SITUATION WANTED—TRUSTWORTHY CATHolic woman as housekeeper; refs. Address C 292, Tribune.

SITUATION WANTED—MANAGER OF HOME of married couple; refined young woman; exp.; excellent refs. Address B 429, Tribune.

Dressmakers and Seamstresses.

SITUATION WANTED—EXPERT FRENCH dressmaker, designer, cutter, fitter; $25 week. Address B 899, Tribune.

SITUATION WANTED—DRESSMAKING; $1

LOST AND FOUND.

LOST—REWARD AND NO QUESTIONS ASKED for return of open face gold watch; monogram on back J. Z. Y.; silk tooth fob marked 428, papers, keys, etc. J. Z. YOUNG, 419 W. 18th-st. Phone Canal 4830.

LOST—A DIAMOND SUNBURST, BETWEEN Highland Park and Chicago, on N. W. railroad or in Highland Park. Liberal reward. 159 W. Huron.

LOST—ON 7TH FLOOR RELIANCE BLDG., black walrus handbag containing money, glasses, and fittings. Return to 832 Republic Bldg. and receive reward.

LOST—WEDNESDAY EVENING, ON N. W. L train bet 5 and 6 o'clock Chicago and Oak Pk., pair of spectacles. $5 reward. 319 Wells-st. Main 4466.

LOST—MINK SCARF ON S. S.; SUITABLE REward. Return to GOLDSMITH, 4517 Forrestville-av.

LOST—MAY 27, UNFRAMED PICTURE OF marine scene, on Prairie-av. between 33d and 35th-sts. Phone Aldine 2250.

LOST—GOLD MOUNTED ELK TOOTH, B. P. O. E. one side, clock face reverse; $5 reward. BOYD, 1448 Bismarck Home-av.

LOST—TWO LORGNETTES, 1 GOLD, 1 SHELL. HIGHAM, 602 Hartford Bldg. Reward. Phone Central 6607.

LOST—A DOLLIE DOG; FEMALE; LIGHT brown; white collar; name Princess. Reward. 607 Michigan-av.

LOST—SQUARE FRATERNITY PIN, SET WITH pearls, diamonds in corners. Substantial reward. R. P., 843 First National Bank Bldg.

LOST—ONE WHITE BULLDOG, FEMALE; REward. Return to 1406 N. State-st.

PERSONAL.

PERSONAL—M. C. G.: IMPERATIVELY NECESsary I should see you quick. Write direct or through T. where and when. Do not omit. F. H. G.

BUSINESS PERSONALS.

PERSONAL—A GIRL'S FORTUNE.

Take up a course in hairdressing and be independent. We teach the business. Hairdressing, manicuring, facial massage, shampooing, etc. Entire course, $35. We also help students to secure positions.
THOME'S SCHOOL OF HAIRDRESSING,
18th floor, Majestic Bldg.

PERSONAL—
CHICAGO BRAIDING & EMBROIDERY CO.,
78 State-st., 3d floor.
Solicit your patronage for high class braidings and embroideries at reasonable prices.

PERSONAL—FAT FOLKS
DON'T DO ANYTHING
UNTIL YOU CONSULT.
DR. O. W. T. SNYDER, 89 State-st.
Booklet free Write.

PERSONAL—$1,000 FOR 1C. SEND POSTAL TO Marvin Remedy Co., Chicago, Ill., and receive samples of Marvin's Cascara Chocolate Tablets, the greatest of all constipation remedies and that will be prized higher than $1,000 by any sufferer.

PERSONAL—MISS HOGET, 512 VENETIAN Bldg., expert in electrolysis, scalp and facial treatment; hairdressing and manicuring. Instruction in all branches. Phone Central 5870.

PERSONAL — SCARS, BIRTH MARKS, AND wrinkles removed, hollows filled out; see it done; convince yourself. Vita Studios, 34 Washington-st., opposite Field's retail.

PERSONAL—ROACHES, BUGS, RATS EXTERminated from your premises under guaranteed contract; no poison used; phone or write
FREDERICK PERES & CO., 427 State-st.

PERSONAL—FACE, SKIN, SCALP, AND FEATure specialists.
NEW YORK ELECTROLYSIS CO., 39 State-st.

PERSONAL—DR. SAUNDERS, 148 STATE-ST.—Features made perfect; wrinkles, scars, pimples, moles removed; complexion refined.

PERSONAL—MME. FOLLETTE, 70, 182 STATE-st.—Superfluous hair, moles, wrinkles permanently removed with electric needle; no pain; no scar.

PERSONAL—FACE SPECIALISTS.
36 RANDOLPH-ST., 6TH FLOOR. COR. STATE.
E. TOMPKINS, M. D. H. R. ENLOE, M. D.

PERSONAL—FACIAL AND SCALP TREATments, electrolysis, hairdressing, hair goods. MME. QUIVE, 807-807 Venetian Bldg.

PERSONAL—10 ELECTRIC FACE OR SCALP TREATMENTS $5. ENTIRE FORM MADE PERFECT. PROF. DAVIS, 84 MONROE-ST.

PERSONAL—ARE YOU GOING DEAF? THE Dunlap telephone will make you hear. Call at 168 Wabash-av., or write.

PERSONAL — SUPERFLUOUS HAIR ON THE face; 20 years in business; 3 expert operators. MME. EVELYN, 1607 Auditorium Bldg.

PERSONAL — WE TEACH HAIRDRESSING manicuring facial massage, scalp treatments. Send for free booklet. E. Burnham, 70-72 State-st.

PERSONAL—MME. GRACE MICHAELIS and Mme. Johnson, experts in electrolysis; sittings, $1. No. 78 State-st., 5th floor, Suite 51.

PERSONAL—WE TEACH ALL BRANCHES OF hairdressing. Book free. MOFFETT'S HAIRDRESSING SCHOOL, 163 STATE-ST., CHICAGO

PERSONAL — SUPERFLUOUS HAIR, MOLES etc., destroyed forever by electric needle. MME. AUGUSTA KALLMAN, 378 E. Monroe-st., R. 606.

PERSONAL—WE HAVE ONE THING NEW—Invention. See large ad; $5 set. Specialists painless extraction. Boston Dental Co., 146 State-st.

PERSONAL — WE TEACH HAIRDRESSING scalp treatment, facial treatment, electrolysis, etc. Indiv. instruct. Marinello School, 57 Wash.-st.

PERSONAL—FREE MICROSCOPE EXAMINAtion hair and scalp by Prof. J. H. Austin. Stop falling hair. Grow new hair. 167 Dearborn-st.

PERSONAL — MECHANOTHERAPY HYDROpathy, electricity, Swedish operators. H. MALMQUIST, 501 Bush Temple. Phone No. 4009.

PERSONAL—ALIMONDA ELECTRIC BATH & mechano-therapy. 246 Michigan-av. Phone 6134.

PERSONAL—HYGIENIC GYMNASTIC TREATment. Augustina, 204 E. 35th-st. Aldine 2404.

BOATS, YACHTS, ETC.

BOAT LOVERS—
The North Shore District Channel will be a magnificent inland stream. Its entrance to Lake Michigan at Wilmette, where a beautiful harbor is being built. The southern outlet will be a swell sewer. This inland stream, with its uninterrupted supply of fresh water from Lake Michigan, will be ideal for light pleasure boating.
The Sanitary District owns all the frontage on the channel between Lawrence-av. and Wilmette. South of Montrose-av. is all business. This new site is "Ravenswood" or "Suburb Beautiful" of Chicago, with a limited frontage on the water front of 74 special residence plots of irregular sizes adapted for bungalows and artistic development. A few of these plots may be purchased on easy terms $10 down and eight years to pay the balance, at prices lower than the surrounding property on easy terms. This is an opportunity that comes but once.
Write, telephone, or call.
WM. E. HARMON & CO.,
Harrison 6031. 215 Dearborn-st.

A BIG BARGAIN, MUST BE SOLD AT ONCE gasoline launch, 32x9; new 16 horse power engines; carries 24 people; also one small gasoline launch; carries 4 people; used only two mos. 200 N. LARSEN, Boat Livery, Waukegan, Ill.

FOR SALE—26 FOOT TRUNK CABIN LAUNCH at a bargain. WILSON, 3129 Rhodes-av. Doug. 1498.

THE CELEBRATED BUFFALO AND T. & M engines on display and prompt delivery. Bullock Motor Co., 1409 Michigan-av.

CAST-OFF CLOTHING.

JACOBS A. ANDREWS, 351 N. CLARK-ST.
HIGHEST PRICES PAID FOR LADIES' AND GENTS' CAST-OFF CLOTHING & FANCY DRESSES AND FURS. PHONE RANDOLPH 1085.

STARR & SACKS, 343 N. CLARK-ST., PAY highest prices for ladies' and gents' castoff clothing. Special prices for evening and dinner gowns Tel. Randolph 3813.

LEVINE PAYS HIGHEST PRICES FOR GENTS' and ladies' fancy street clothes, evening gowns, feather boas, furs. Tel. Canal 1103.

MEN'S HIGH GRADE SAMPLE SUITS; LATEST spring and summer styles and shades; less than wholesale. 804 Medinah-blvd., Jackson and 5th-av.

MRS. H. STARR, 365 S. STATE-ST., PHONE Harrison 3686, pays highest prices for ladies' and gents' discarded clothes.

SAVE YOUR CASTOFF CLOTHING. WE PAY highest prices for gents' clothing. Send postal. Eisenstein & Polk-st., 1760 W. Polk-st.

MRS. H. SCHNEIDER, 3025 COTTAGE GROVEav., buys ladies' castoff clothing. Douglas 4740.

M. WOLF, 120 N. HALSTED-ST., PAYS HIGHest prices for castoff clothing; postal Monroe 1297.

H. SILBERSTEIN, 709 W. LAKE-ST., PAYS high for ladies' and gents' clothing. Tel. 3656.

MEYERHOFF, 1740 CONGRESS-ST., HIGHEST price for ladies', gents' clothing. Ashland 4753.

JOSEPH GOLDSTEIN, 1351 S. UNION-ST., PAYS highest prices for cast-off clothing. Postal.

CLOTHING, FURS, ETC.

TO RENT—AND FOR SALE—BRAND NEW dress suits, Tuxedos, Prince Alberts, with gray striped trousers. I desire to close out clothes that I have used for renting to make room for new ones. Drop postal to 825, 79 W. SCHAFFNER, 78 State-st Cent. 4875

CLEANERS AND DYERS.

AUG. SCHWARZ EST. 1856.
General cleaner and dyer of all garments; carpets and rugs; prompt service guaranteed; 3 stores 109-111 W. Illinois-st. 126 Dearborn-st. 1468 W. Madison-st. Tel. Main 3520.

DAVID WEBER EXPERT DYER AND CLEANer, 2 Main office, 118 E. 63d-st. Hyde Park 434. 2019 Michigan-av. 130 E. 22d-st. 36 E. Monroe-st. Palmer House Block. Telephone Douglas 524.

DOGS, BIRDS, POULTRY, ETC.

BARGAIN—BOSTONS, BULL AND YORKSHIRE terriers, puppies, and grown dogs, at stud; Boston and toy poodle. French bull 2415 State-st. Cal 1967.

FOR SALE—FINE BLOODED DOGS. ALL breeds; also fine canaries, parrots, fish, aquariums. Western Bird Store, 1468 N. Western-av.

PEDIGREED ANGORA KITTENS; ALSO CAT for breeding. KEEFER, 6812 Greenwood-av. Mid. 297.

BARGAIN—BOSTONS, BULL AND YORKSHIRE terriers, puppies, and grown dogs, at stud; Boston and toy poodle. French bull 2415 State-st. Cal 1967.

2036 DREXEL-BLVD.—FOR SALE, BEAUTIFUL white French poodle puppy. Aldine 604.

FOR SALE—ENGLISH BULL AND BOSTON terrier puppies; $15 each; standard breed. Call 6647 Justine-st.

FOR SALE—PERSIAN PEDIGREED ANGORA kittens. La Grange, Ill. Address C 178, Tribune.

BOWLING, BILLIARD & POOL TABLES.

FOR SALE — SECOND HAND BILLIARD AND pool tables. We rent tables with privilege of buying. THE BRUNSWICK-BALKE-COLLENDER CO., 263 and 265 Wabash-av.

BILLIARD AND POOL TABLES FOR SALE OR rent; easy terms. Billiard and bowling supplies. Economy Billiard and Fixture Co., 746 Milwaukee-av. Monroe 5582.

$1 BUYS BRUNSWICK POOL TABLE COMplete; 50 other high grade Brunswick tables; cash, time, or rent 2256 Ogden-av.

FOR SALE — NEW AND SECOND HAND POOL tables; low prices; easy terms; full line billiard supplies. PEARSON & SONS, 30 Washington-blvd.

BUY A NEW FOWLER. LATEST STYLE, ELEgant finish, electric cushion—sell or rent. Make money. Phone West 911. 1812 W. Lake-st.

CANDIES AND CONFECTIONS.

CONFECTIONERY, FINE BONBONS AND chocolates famous throughout the United States. Send for wholesale and retail catalogue.
GUNTHER CONFECTION & CHOCOLATE CO., No. 726-8 WEST JACKSON-BLVD.

TO RENT—ROOMS—SOUTH.

TO RENT—BRIGHT FRONT ROOM AND ALcove; well furnished and cared for; ideal home for 1 or 2 young men or women; an alone and want responsible party to whom I will make very reasonable rates; I. C. and Kenwood express 2 blks.; nice location. BRYSON, 1047 E. 42d-pl. Phone Drexel 9087.

TO RENT—NEWLY FURNISHED ROOMS, single or en suite; outside exposure; modern; telephone; convenient to I. C. express trains and 55th-st. and Cottage Grove cars. Gentlemen. 1362 E. 54th-st. Phone Midway 2251.

TO RENT—4720 LAKE-AV., 1 BLK I. C. EXP. In a modern apartment; beautiful, light, cozy rooms; private lavatory; all modern conveniences; close to four excellent cafes, 47th surface. Phone Drexel 3722.

TO RENT—ROOM IN FIRST CLASS APARTment; only first class gentlemen need apply; board optional; convenient to Wilson-av. express station; references exchanged. Address J P 452, Tribune.

TO RENT—"TO GENTLEMEN," FRONT ROOM, 2d floor; beautifully furnished; reas.; residence; 1¼ block I. C. and 47th and Ind. Phone Kenwood 1709.

TO RENT—1446 E. 66TH-PL., 2D, LARGE FRONT room, new apt., blk. to Jack. pk. golf links; couple or single person; I. C. and L. exp. Phone Midway 3256.

TO RENT—6137 KIMBARK-AV., 2 VERY DEsirable rooms; electric light; Jackson Park L, I. C., and surface lines, all within 5 min.; board opt.; terms reasonable. MISS CARROLL.

TO RENT—LARGE 2D PARLOR, WITH HOT and cold water; all modern conveniences; gentlemen preferred; "L" express and surface line. 4612 Indiana-av., 1st apt.

TO RENT—2 LIGHT ROOMS FOR GENTLEMEN or couple employed; all modern conveniences; kitchen privileges; L exp. 4630 Calumet-av., Apart. C.

TO RENT—2291 PRAIRIE-AV., LARGE FRONT room in modern home; newly decorated; private lavatory; breakfast optional; 10 minutes to city; surface and I. C. Phone Calumet 4983.

TO RENT—2220 CALUMET-AV.—TWO NICELY furn. connecting rooms, also single rooms; steam heat, h. and c. water; good trans. Phone Calumet 3668.

TO RENT—NEAR 53D-ST. I. C. EXP., 2 FRONT connecting rooms, separate or en suite; lav., bath adjoining; mod.; 2 in family. Phone Hyde Park 1634.

TO RENT—3 NICELY FURN. ROOMS IN WOODland Park; all mod. conv.; 1 large front room, 2 small ones; $2, $2.50, and $4 per week; gentlemen preferred. Phone Aldine 1220.

TO RENT—3139 GROVELAND-AV., PLEASANT outside room suitable for one gentleman or lady employed; homelike; convenient to transportation; reasonable.

TO RENT—TO TWO YOUNG MEN OR COUPLE, beautifully newly furn. front room, new apt.; all conv. of home; nr. park; best trans. 822 E. 57th-st., 1st apt. Ph. Midway 3853.

TO RENT—600 GROVELAND PK., 2 DELIGHTfully located rooms; finely furnished; clean and light; overlooking private park; opposite 34th-st.; reasonable.

TO RENT—LARGE LIGHT, AIRY ROOMS IN mod. apt.; priv. family; board opt.; people employed; I. C. exp., surface. 6020 Washington-av., Apt. B.

TO RENT—ATTRACTIVELY FURN. ROOM FOR gentleman in private family; no other roomers; all modern conveniences; 4-room apt. to himself; board optional; reference. 3611 Phone Kenwood 2064.

TO RENT—TIRED OF HOTEL? TRY JOY OF living in charming surroundings, near lake, I. C., surface car; 3 sunny front rooms, new, modern, attractive, reasonable. Phone Midway 3026.

TO RENT—6020 JEFFERSON-AV. 2D APT., light single room, $2.50 per week; meals obtainable in same bldg.; I. C. exp. and sur. lines. Phone Midway 4041.

TO RENT—4622 CALUMET-AV., 1ST APART., newly furn., outside room for 2, gentlemen only, in family of 2; strictly modern. Phone Drexel 5888. 47th line, elevated line.

TO RENT—4729 PRAIRIE-AV., 3D APART. suite of 2 outside rooms for couple or 2 gents.; also single room, ¼ blk. 47th-st. L. Phone Drex. 3879.

TO RENT—INDIANA-AV., 5336, 3D—SINGLE room in modern apt.; gentleman; L. exp.; reas. Drexel 8716.

TO RENT—A NICELY FURNISHED OUTSIDE room; all modern conveniences; near 43d elevated. Address C 314, Tribune.

TO RENT—NEWLY FURNISH. FRONT ROOM, mod. private, 51st L. exp., surf. line. 4938 Indiana-av. 3d apart.

TO RENT—415 E. 33D-ST., NICELY FURN. rooms; front room suitable for 3 or 4 men. Doug. 2100.

TO RENT—4538 IND.-AV., APT. B, NICELY fur. large, light rm. for 1 or 2; all mod. conveniences; hot bath; home comforts; L ex.

TO RENT—NICE FRONT ROOM, HOT AND cold water; reas.; surface and S. S.; "L." 4703 Indiana-av., 2d.

TO RENT—6122 GREENWOOD-AV., 3D FL.—Large, sunny room, 1 person; strictly mod.; no children; nr. park and U. C.; 2 blocks to exp.

TO RENT—WELL FURN. ROOM IN MODERN home; reference. 4056 Indiana-av.

TO RENT—8459 INGLESIDE-AV., NICELY FURN. light outside room; pri. family; good trans.

TO RENT—VERY DESIRABLE ROOMS; NEW apartment; gentlemen or couple. Calumet 5751.

TO RENT—2 FURN. RMS., STRICTLY MOD. res. dist. 6232 Florist. Phone Nor. 2066.

TO RENT—2 LIGHT ROOMS; MARRIED couple; use of kitchen. 4501 Emerald-av.

TO RENT—2 NICELY FURN. FRONT ROOMS with board. 3157 Prairie-av. Phone Doug. 5633.

TO RENT—3728 ELLIS-AV., NEWLY FURN. FRONT ROOM, $2.50 per week. Cal 1967

TO RENT—3024 PRAIRIE-AV.; FRONT ROOM; run. water bath, steam; best transportation.

TO RENT—BRIGHT ROOM IN PRIVATE FAMily; L exp. and surface line. 4614 Calumet, 2d apt.

TO RENT—3980 DREXEL-BLVD., FLAT D, 1T. room suitable 1 or 2; other rms., Ken L, I. C.

TO RENT—2 ROOMS, SINGLE OR EN SUITE. 4161 Ellis, Apt. 6. Drexel 8219.

TO RENT — WELL FURNISHED ROOM; L transp. Phone Normal 3816. 5029 Prairie-av.

TO RENT—LARGE AND SINGLE ROOM. Drex 1393; ¼ blk L exp. 4717 Cal.-av. 2d apt.

TO RENT—ON MICHIGAN-AV.; SINGLE RM., private lavatory; private family. Doug 4132.

TO RENT—ROOMS—WEST.

TO RENT—212 N. HAMLIN-AV., 1ST, A NICELY furnished room, facing Garfield Park; all modern conveniences; 1 block from L station.

TO RENT—DO YOU LIKE A LARGE SUNNY room? Come and see one at 1838 W. Monroe-st.

TO RENT—NICELY FURNISHED ROOM; MODern and private. 734 Ashland-blvd.

TO RENT—PARLOR AND SLEEPING ROOM IN private family. 2245 West 13th-st.

TO RENT—NICELY FURNISHED ROOM FOR 2 or couple; 1 block "L." 4016 Congress-st.

TO RENT—ELEGANT FURN. FRONT ROOMS; running water. 1838 Jackson-blvd.

TO RENT—A LARGE FRONT ROOM; MODERN house. 2836 Adams-st., near Oakley-blvd.

TO RENT—2008 WARREN-AV.—NICELY FURnished front and rear rooms; hot water; phone.

TO RENT—TWO NICE CLEAN ROOMS; PRIV. family; 2B. ELLIOTT, 119 S. Oakley-blvd.

TO RENT—ROOM, GENTLEMAN. NEW FUR.; bath. el. lt.; priv. 1432 S. Clifton Pk.-av. 3d.

TO RENT—1439 JACKSON-BLVD., LARGE FRT. room suite, furn. complete for housekeeping.

TO RENT—ROOMS—WEST.

TO RENT—NEWLY FURNISHED FRONT RM., suitable for two; facing Garfield Park; all modern conveniences; board optional. 200 N. Hamlin-av., 2d apartment. Kedzie 2464. KRAMER.

TO RENT—EXCEPTIONALLY ATTRACTIVE large room; $4; also single room; hot water. 1246 Jackson-blvd., 2d flat.

TO RENT—ROOMS—NORTH.

TO RENT—
1108 DEARBORN-AV., APT. 4.

Three single rooms, suitable for one or two; running water; walking distance; steam heat.

TO RENT—BACHELOR APARTMENTS, SUITable for 2 or 4; exclusive bath, telephone, piano, modern; elegant location on lake shore; cafe in building. Call morning or evenings. Tel. Lake View 3038.

TO RENT—TO MARRIED COUPLE, PARLOR and bedroom en suite; piano, every modern convenience; near lake, beautiful beach; 1¼ blocks L station; snap for summer; $6 wk.; also room for 42. 3d apt. 4862 Winthrop-av.

TO RENT—NEAR LINCOLN PARK AND LAKE; attractively furn. light, single room, running hot water; every mod. conven. JOHNSON, 1321 Dearborn-av.

TO RENT—138 EUGENIE-ST., ½ BLOCK LINcoln Park; light, attractively furnished single or front double room; lavatories; private family; phone.

TO RENT—812 WRIGHTWOOD-AV. ELEGANT furnished room with every convenience, for gentleman who can afford first class accommodations. Apt. Q. Lincoln 3572.

TO RENT—LARGE FRONT ROOM, ELEGANTly furn.; bath; steam heat; electric light; automatic elevator service; walking distance. Phone North 4249.

TO RENT—2123 SEDGWICK-ST., NEAR WEBster-av. and Lincoln Park, large attractively furn. front room; also single, running hot water; every mod. conv.; best trans. Tel. Line. 2237.

TO RENT—2003 N. CLARK-ST., 3D APT., overlooking Lincoln Park, newly furnished and decorated front suite 2 or 3 rooms; strictly modern; bath connecting, large yard; gentlemen only.

TO RENT—2121 CENTER-ST., ½ BLOCK LINcoln Park, nicely furn. front room with alcove, overlooking park; also single, lavatories, every mod. conv.; board optional. Tel. 3672 Lincoln.

TO RENT—1213 DEARBORN-AV., NEAR DIVision, large, beautifully furnished, exceptionally attractive front room; also single front; hot running water; strictly modern; private home.

TO RENT—LIGHT, AIRY SIDEROOM, ALSO front room; hot water; block from Lincoln Park. 2506 N. Clark-st., nr. Deming-pl., 3d apt. Tel. Lincoln 4096.

TO RENT—EXCEPTIONALLY LARGE ELEGantly furn. single or suite rooms, no other roomers. 149 E. Ontario-st., 2d apt. E. of Lincoln Pk.-blvd.

TO RENT—3228 INDIANA-AV., IF YOU ARE particular and want a clean, comfortable room, with all conveniences (hot and cold water unlimited), investigate. Doug. 4682.

TO RENT—3024 MICHIGAN-AV., LARGE front rm., nicely furn.; $4; 2 connecting, $5; hskg. or sleeping; phone.

TO RENT—LINCOLN PARK-BLVD., 2ND flat, south, large front parlor, suitable for 2; also back parlor; $2.50; modern, walk. dist.

TO RENT—1903 DEARBORN-AV., NEAR LINcoln Park and Division-st., nicely furn. front room; strictly modern; $6.

TO RENT—1223 DEARBORN-AV., LARGE, well furnished front room; hot running water; every mod. conv.; best trans.; phone; near lake.

TO RENT—1902 LINCOLN-AV., NEAR LINcoln Park, large newly furn. and decorated front parlor; all modern conv. Tel. 0654 Lincoln.

TO RENT—1828 NORTH PARK-AV., NEAR LINcoln Park, elegantly furn. sunny front room, suite 1 or 2; private home; strictly modern, phone.

TO RENT—531 FULLERTON-AV., NEAR LINcoln Park, large, pleasant, newly decorated front room, 20 ft. ceiling; suitable for single person; phone.

TO RENT—507 FULLERTON-AV., APT. 3D, lady having an attractive apt. will rent 1 or 2 front rooms to refined gentlemen.

TO RENT—1 BLOCK LINCOLN PARK, NEWLY furn. front single and connecting rooms; steam; phone; best trans. 501 Fullerton-blvd., Apt. 21.

TO RENT—1107 DEARBORN-AV., TWO FRONT rooms, suitable for 2, with separate beds; all modern conveniences; reasonable.

TO RENT—PLEASANT FRONT ROOM; PRIvate family; near Fullerton-av. L sta. (express); $2.00; refined gent. 933 Greenwood-terrace, Flat 1.

TO RENT—ROOMS, MODERN APT.; RUNNING water in rear; park and L station; family; second floor. Apt. 4, 1321 Dearborn-av.

TO RENT—LIGHT, PLEASANT ROOMS, REAsonable; 1 blk. Wilson ex. or will rent flat furn. 4632 Clifton-av. Edgewater 3865.

TO RENT—OUTSIDE ROOM, MOD. APT.; break. opt. 1½ blks. Wilson ex. 4800 Winthrop, Apt. A.

TO RENT—TO LADY EMPLOYED, LARGE SO. front room; private family; reasonable; Christian Science preferred. 912 Leland-av., second apt.

TO RENT—55 E. SUPERIOR-ST., STRANGERS, parties desiring elegant furn. double rooms; lavatories; walking distance; near L and S. trans.

TO RENT—BEAUTIFUL FURN. ROOM; EVerything new; 947 Gait-av., 1st apt., cor. Sheridan-rd.; 2 blocks Wilson exp. Ravenswood 182.

TO RENT—PRIVATE HOME, LIGHT, AIRY front room; newly furnished; ¼ blks. to Wilson sta.; modern. 4445 Racine-av., 2d.

TO RENT—NEATLY FURN SUITE SOUTH fr., 1¼ blks. Wilson ex. 936 Eastwood-av., 2d. Edg. 2440.

TO RENT—SUNNY FRONT RM., HOT W. PRI fam., near Ravenswood "L" sta., $2. Phone Ravenswood 1497 or address B 440, Tribune.

TO RENT—156 EUGENIE PT. ½ BLOCK LINcoln Park; beautifully furnished and decorated front rooms; lavatories; strictly modern.

TO RENT—BEAUTIFUL FRONT ROOM, EXcellent location and transportation new and elegantly furnished apt. refs. 1000 Lincoln 1744.

TO RENT—DOOR APT., BEAUTIFULLY FURN. 2 bedrooms and parlor. 19 Bellevue-pl., corner Rush. North 548.

TO RENT—LARGE COMFORTABLE ROOM, with bath, private family, no other roomers; breakfast optional; refs. Address J K 188, Tribune.

TO RENT—1442 DEARBORN-AV., NEAR LINcoln Park and lake; attractive front suite, connecting; bath, hot running water; also single.

TO RENT—1240 DEARBORN-AV., LIGHT, attractive single room, all conven.; most desirable neighborhood; best transp. 10 minutes from city.

TO RENT—TO BACHELOR, 20 FT. ALCOVE front room, newly furnished; 2 rooms with private bath; near Virginia Hotel. North 2282.

TO RENT—2118 SEDGWICK-ST., NEAR GARfield-av. and Lincoln Park, elegant large, front room; hot runn. water, all conveniences; $3.50.

TO RENT—FURNISHED ROOM FOR 1 OR 2 gentlemen. 4607 Kenmore, corner Wilson-av., Flat D. Phone Edgewater 268.

TO RENT—4523 RACINE-AV., 2D, HANDSOME single front room; single or en suite, 2 blocks Wilson exp.; priv. porch; phone; break. op.; gentleman.

TO RENT—2256 N. CLARK, 2D FL.—ATTRACtive front single room; hot water; gentlemen.

TO RENT—2819 EVERETT-AV., NEAR BELden-av., 2d apt., 2 rooms, 1 block from Lincoln Park.

TO RENT—ELEG. LARGE SINGLE & DOUBLE rooms; run water, walk dis. 621 Cass-st.

TO RENT—NICELY FURN. ROOMS FOR GENtlemen. 717 N. State-st., 1st flat.

TO RENT—NICELY FURNISHED FRONT ROOM in private family; mod.; reasonable. 717 Wellington.

TO RENT—129 E. ONTARIO-ST., NICELY FURN. single and double rooms; all conv.; walk. dist.

TO RENT—13 W. DELAWARE-PL., APT. A, NR. N. State, furn. double and single rooms, all conv.

TO RENT—745 RUSH-ST.—SINGLE AND DOUble rooms, running water; walking distance.

TO RENT—17 W. SCHILLER-ST., NEAR DEARborn, large, light, well furn. parlor; run water.

TO RENT—NEWLY FURNISHED ROOMS; steam heat; $2 and up. 1243 N. Clark-st. 3d.

TO RENT—910 FULLERTON-AV. BEAUTIFUL sunny rooms. Phone Lincoln 5354.

TO RENT—NR. WILSON STA., LARGE FRONT room; pleasant side room. 4442 Clifton, 2d.

TO RENT—372 SHEFFIELD ELEGANT ROOM; modern apt. building; near Sheridan ex. 2d flat.

TO RENT—22 W. ELM-ST., NR. STATE, nicely furn., double and single rooms; all conv.

TO RENT—1317 DEARBORN-AV., DOUBLE AND single rooms, newly decorated; lavatories.

TO RENT—FURN. ROOM, 855 GRACE-ST., 1ST flat; N. W. L. Phone Lake View 2072.

TO RENT—FURN. ROOM, PRIV. FAM., MOD. apt. 4431 Racine-av. 3d. Phone Edgw. 7018.

TO RENT—NICELY FURN. ROOM; PRI. FAM.; 2 blks. Wilson exp. 4725 Winthrop-av.

TO RENT—1359 LA SALLE-AV., NICELY FUR. large back parlor; refined home; ev. conv.; tel.

TO RENT—LIGHT SUNNY ROOM, 1¼ BLKS. Argyle ex.; private fam. 4924 Magnolia-av., 3d.

TO RENT—4027 SHERIDAN-RD., 3D, BEAUTIful suite rooms; also single; Sheridan exp.

TO RENT—HOUSEKEEPING ROOMS.

South Side.

TO RENT—ORIGINAL PARIS STYLE APTS. BEST IN U. S.; DISAPPEARING BED-ROOM FURNITURE; PIANOS; GAS, BATH; ELECTRICITY; VACUUM CLEANING SYSTEM; ELEVATOR RUNS UNTIL 1 A. M.; HAND PAINTED FRIEZES WITH GOLD SIDE WALLS. SEE OTHERS THEN CALL ON US. PHONE 2606 OAKLAND. 4257-59 GRAND-BLVD.

TO RENT—3251 SOUTH PARK-AV.—PARISIAN style flats, with private bath, kitchen, private tile bath, linen, cooking utensils and crockery, gas stove, Alaska icebox, porcelain sink, $8 per week, $30 per month. Phone Douglas 4906.

TO RENT—4709 CALUMET-AV., 2D FLAT, 3 nicely furnished housekeeping rooms; corner apartment; modern conveniences; 1 block "L" exp. and surface cars.

TO RENT—LARGE FURN FRONT ROOM; southern exposure; modern apt.; dining room and kit. privil. Inquire Florist, 4656 Grand-blvd.

TO RENT—5309 GREENWOOD-AV., DESIRable front hskg. single or en suite, nr. U. of C.; 50th surf. H. P. 6507.

TO RENT—NEW IDEA HOUSEKEEPING suites; modern bldg., elevator; steam heat; everything furnished; 2 and 3 rooms. 2427 Michigan-av.

TO RENT—3 AND 4 ROOM FLATS, COMPLETE furn. housekeeping; also basement room. 5431 Ind.-av.

TO RENT—6023 MADISON-AV., 2D APT., FURN room, with use of parlor, sunning room, and kitchen; near Jackson Park and I. C. exp.

TO RENT—ROOMS, LIGHT HOUSEKEEPING; single; also basement. 2116 Indiana-av.

TO RENT—FRONT SUITE, NICELY FURN.; 1 L.; modern; 2d floor. 2902 Michigan-av.

TO RENT—2902 MICHIGAN-AV., SUITE OF rooms; suitable for light housekeeping.

West Side.

TO RENT—ELEGANT 3 ROOM SUITE; LIGHT housekeeping; steam, hot water; double and single rooms; elevated, Van Buren cars one block. 1194 Lincoln-pl.

TO RENT—2130 W. 22D-PL., 2 OR 3 LARGE light rooms for light housekeeping, furnished or unfurnished; reasonable.

TO RENT—3 NEWLY FUR. ROOMS AND BATH for light housekeeping, $4.50 per week. DR. SCHOCK, 824 N. 48th-av.

North Side.

TO RENT—4002 EVANSTON-AV., FLAT 1, large front room; pri. lav.; kitchen and dining room if desired. Wilson beach. 1 block Wilson exp.; $5 a week.

TO RENT—SUNNY DINING ROOM AND KITCHen; pri. porch; also double room with board; ref. Wilson sta. 4451 Racine-av. 2d. Edg. 1863.

TO RENT—1554 LA SALLE-AV., 2D APT.; PRETtily furn housekeeping suite 3 rooms; modern.

TO RENT—1435 LA SALLE-AV., 2D FLAT—A front suite, furn. complete for housekeeping.

TO RENT—ROOMS—SUBURBAN.

TO RENT—2 RMS.; USE KITCHEN. GARDEN; 5c fare to city. 3236 Ridgeland, Berwyn.

WANTED—ROOMS.

WANTED—TO RENT—ROOM; LADY EMPLOYed; Laflin and Garfield Pk.; $12. Address C 254, Tribune.

BOARD AND LODGING—SOUTH.

1134-36 S. 47TH-ST. — KENWOOD MANOR — Delightful rooms, newly decorated and furnished for patrons desiring all the comforts of a well appointed home; rooms single or en suite, with private baths; excellent table; rates to permanent guests; L. C. L. and surface cars. Tel. Drexel 4023.

4085 LAKE-AV.—JUST OPEN. BEAUTIFUL furnished rooms overlooking the lake; large grounds, large porches, tennis court, ball grounds, and everything to make a home attractive; excellent table; 1 block from elevated. 2 blocks to L. C. Also A No. 1 garage to rent.

649 E. 39TH-ST.—THE (NEW) HUNTINGTON—Opposite Ellis Park. Convenient transportation; excellent service; table of highest reputation; rooms single or en suite with private bath, $7 to $14 per week. Aldine 1700.

5406 JEFFERSON-AV.—THIS IS THE NUMBER of the best and most conveniently located residential boarding house on the South Side; none better at the price; half an hour to the loop; 15 minutes to city. Phone Hyde Park 3174.

1501 MICHIGAN-AV. — DESIRABLE ROOMS, well furnished; superior board; excellent service; rates reasonable for high class accommodations.
—LEASE RENEWED—

5440 CORNELL-AV., THE NORTHROPE—VIEW of lake, overlooking Jackson Park; 12 min. from loop; newly furn. rooms, single and en suite; running water; excellent table. Phone Midway 2975.

542 E. 36TH-ST.—I. C. AND COTTAGE GROVE. Doug. 1490. Special rates to young people. Dance twice a week. Room single or en suite. Table best market affords. Service unsurpassed. Quick trans.

6147 KIMBARK-AV. — ELEGANTLY FURN. ROOMS, EN SUITE OF 2 OR 3, WITH BOARD; STRICTLY MODERN; NEAR PACKSON PK., L. C. AND L EXPRESS. PHONE H. P. 3563.

4560-71 OAKENWALD-AV., THE MONTICELLO —Nicely furnished outside rooms; excellent meals; pleasant home for summer; 1 blk. I. C. 47th-st., or electric. Oakland 3847.

4065 ELLIS-AV., CRESCENT HOTEL—NEWLY furnished rooms, private baths; single or en suite; excellent table; I. C. exp.; surf. lines. Doug. 1414.

5000 PRAIRIE-AV. — HANDSOMELY FURN. rooms, single or en suite; all conveniences; unlimited hot water; unexcelled table and service; fine transportation. Doug. 4000.

5424 RHODES-AV.—NEW MANAGEMENT; SPAcious grounds, large front alcove; other light airy rooms; home cooking; I. C. and Cottage Grove elect. 1864.

4549 ELLIS-AV.—MOST DESIRABLE SUITE, first floor, private entrance, lavatory, adjoining bath; also single rooms; transportation and location unexcelled; high class. references.

2802 MICHIGAN-AV. — CHEERFUL LARGE, 4 window alcove room, facing beautiful automobile boulevard to parks, hot and cold water, 10 min. to loop; home cooking; reasonable. Phone.

4214 ELLIS-AV.—LARGE, WELL FURNISHED front room; gentlemen; best transportation; reasonable.

531 E. 36TH-ST., TEL. DOUGLAS 1523—LARGE single front room; also a few table boarders accommodated; excellent table; reasonable. Doug. 446.

4157 LANGLEY-AV., MODERN, OUTSIDE room; home cooking; cheap rate; private; 1 block to L express and surface. Phone Drexel 2093.

5422 ELLIS-AV., NR. THE LAKE—NEATLY furnished rooms (lavatories); with board; h. c. and electric.

2917 MICHIGAN-AV.—DOUBLE PARLOR, alcove; 2d floor, and other rooms; h. and c. running water; nicely furnished; superior table.

4000 INDIANA-AV.—COOL FRONT ROOMS, double and single; lavatory, phone, piano; good home cooking; house nr. Wash. Pk. and 51st L. ex.

TO RENT—FLATS—WEST.

TO RENT—STEAM HEAT APARTMENTS WILL BE DECORATED TO SUIT FIRST CLASS TENANTS. OPEN FOR INSPECTION.
Large 3 room apartment, 2d floor, $1200
Large 3 room apartment, 1st floor, 1200
Large 3 room light & airy flat, 1st floor, 1200
Large 3 room apartment, 3d floor, 1200
Large 4 room apartment, 3d floor, 1400
Large 4 room apartment, 1st floor, 1400
Large 4 room apartment, 2d floor, 1400
Large 5 room apartment, 2d floor, 1600
Large 5 room apartment, 3d floor, 1600
Large 5 room apartment, 1st floor, 1600
Large 6 room apartment, 2d floor, 1800
Large 6 room apartment, 3d floor, 1800
Large 6 room apartment, 1st floor, 1800
Large 7 room apartment, 2d floor, 2000
Large 7 room apartment, 3d floor, 2000
Large 7 room apartment, 1st floor,

REAL ESTATE—SUBURBAN—SOUTH.

FOR SALE—MORGAN PARK AND ALONG THE RIDGE; homes from $1,500 to $30,000; vacant from $10 per ft. up. New 5 r. and bath; modern conveniences; some finished; others unfinished; cement floors in basements, furnace heat, in fine location, only 2 blocks from R. I. depot; will be sold on easy terms. W. H. BANCROFT & CO., 91125 Commercial-av., Morgan Park, opposite depot. Tel. 34 and 631.

FOR SALE—CHICAGO LAWN PROPERTY—An American residence district on the south side which you should know about. A souvenir booklet full of information and illustrations on request. JOHN P. EBERHART & SONS, Subdividers, 2305 W. 63d-st. Phone Wentworth 2. Lake 352.

FOR SALE—BEAUTIFUL BEVERLEY HOME: owner leaving city; price $7,400. Campbell Investment Co., 105 Jackson-blvd. Tel. Har. 1120.

REAL ESTATE—SUBURBAN—WEST.

RIVERSIDE

A FEW FACTS ABOUT RIVERSIDE.

Chicago's most beautiful, picturesque, and conveniently located suburb.

It is located on the wooded banks of the beautiful Desplaines River, 11 miles from the heart of Chicago.

Its circular blocks, with fine roads, were planned and laid out about 1869 by Olmsted, the famous landscape architect.

The Desplaines River affords pleasant recreation, such as canoeing, boating, and the full enjoyment of the natural parks along its banks.

Riverside has fine grammar and high schools; also Presbyterian, Episcopal, Methodist, and Catholic churches.

While there are in Riverside some fine residences owned by prominent Chicago business men, there are many modern homes of the more moderate type enjoyed and appreciated by those who desire the facilities which the country affords for bringing up children.

Excellent transportation facilities are afforded by 23 minute service on the C. B. & Q. R. R. with 32 trains each way daily. Also two electric lines connecting at 48th-av. and Harlem-st., and Ogden-av. and W. 22d-st. and 40th-av. with the Metropolitan elevated and all West Side surface lines.

See the new subdivision on the Desplaines River with its fine large wooded lots. Improvements consist of water, sewer, gas, electricity, paving, and sidewalks. Lots at $25, $30, and $40 per foot.

Other lots, 50x171 to 100x220 feet, fully improved with water, sewer, and paving, at $10 per foot and upwards.

Terms to suit your convenience.

JOHN A. CHAPMAN AGENT.
Suite 1212, 108 La Salle-st. Telephone Main 1776.
Office at Archer-av. and Oak Park-av. (Stag) C. B. & Q. R. R. depot. Telephone Riverside 83. Office open daily, including Sunday, after 2 p. m.

FOR SALE—
DON'T GO TO MICHIGAN OR WISCONSIN to CHICKEN FARM. Don't work in the city, live in the country, and own a
CHICKEN FARM.

About an hour by car to Marshall Field's, fare 5c; 22 minutes by fast train; 2 good schools, stores, and churches; nice streets from the cars to our CHICKEN FARMS, each one the same size of 5 city lots, 25x125 ft. only $300.

Cash $25.

$8 per month.

No interest.

Think of the size and the terms. Keep your children off the streets and in a quiet locality. Build when you like, or you can have a 4 rm. cottage on contract, with 3 closets and attic, well water, for $1,650, and your own terms if you are fair. We are here every afternoon, all day Sundays and Decoration day.

—COME AND BRING YOUR WIFE—
HOW TO GET THERE.

Take Ogden-av. 12th, 14th, or 22d-st. car lines to 40th-av., transfer to Berwyn depot on a Berwyn and Lyons car. FARE, 5 cents.

FRED'K H. BARTLETT & CO.,
100 WASHINGTON-ST.

MAYWOOD

Just the place to buy the house you have been talking of for home in the suburbs. Fresh air and lots of room for the garden, paved streets and cement walks.

Our prices have been reduced. Terms $250 or more cash, balance easy monthly payments.

Take the Aurora and Elgin to 17th-av., Maywood.

MAYWOOD LAND ASSOCIATION,
Fifth and St. Charles, Maywood, Ill.
Tel. Main 604. 215 S4 Clark-st.

FOR SALE—A BARGAIN—$1,150 CASH AND assume $1,200 mtg., due June, 1911, takes large 9 room house, built 3 years; lot 50x143; hardwood floors, basement and walks; 2 blocks to street car; 5c to loop; house is 2d from n. w. cor. of Joliet and White-avs., Lyons. Take C., B. & Q. to 10th-av., and 10 minutes' walk south; or Lyons; cost $3,100 to build; carries $2,300 insurance. Owner leaving for Europe. Address B 529, Tribune.

FOR SALE—IN BEAUTIFUL GLEN ELLYN—5½ acre poultry farm; corner, on main road; 8 minutes' walk to Chi. N. W. Ry. and electric depot; fine modern 7 room house; bath, gas, and electric lights; hot and cold water; gasoline furnace, fruit and shade trees, flowers and large lawn. Tel. 622 Glen Ellyn or tel. 4094 Monroe, Chicago.

FOR SALE—BERWYN—BARGAINS.
NEW HOUSES, STRICTLY MODERN.
$2,250 up to $7,000. Easy terms.
CHOICE VACANT.
APPLETON BROS., 1 Tacoma Bldg., and Berwyn.

FOR SALE—WHEATON—$1,500 WILL BUY NEW six room cottage with basement and 3 lots; 2 blocks from electric and R. R. depots; $300 down and $15 monthly for balance.
W. H. JOHNSON, Central Block, Wheaton.

FOR SALE—RIVERSIDE LOTS 50X171 TO 100X 259 feet, fronting on high, sewer and paving, at $10 per foot and upwards. Terms to suit.
JOHN A. CHAPMAN, Agent.
Suite 1212, 108 La Salle-st. Telephone Main 1776.

FOR SALE—NEARLY 2 ACRES IN OLD GARDEN land less than 2 blocks from suburban depot, good service, only $750.
SHORNCOCK-HALDMORE, 108 La Salle-st.

FOR SALE — BUNGALOW, NEW, SIX ROOMS, furnace, gas, electricity, fireplace, shade, $3,500; $1,000 cash; 27 minutes C. & N. W.; no saloons.
FRED H. BARTLETT, 100 Washington-st.

FOR SALE—RESIDENCE, WESTERN SPRINGS; large grounds; hot water heat; easy terms; must sell to close an estate. W. N. CHATFIELD, 100 Washington-st.

FOR SALE—WESTERN SPRINGS, ON C. B. & Q., 35 minutes to city—New mod. 6-7 and 8 room stucco and frame houses; $3,500 up. Terms.
E. J. LAUGHTON, 172 Washington-st. and West'n Spgs.

FOR SALE — 50 FT. BY 132 FT. ORANGE, 2 blks. south of high school, $500; improvements 1a.
PERCY G. COOK,
95 Washington-st.

FOR SALE—2½ ACRES $700—RICH BLACK SOIL. WITHIN AN HOUR'S RIDE OF THE LOOP. BALLARD, POTTINGER & CO., 204 Dearborn-st. Phone Central 4499.

FOR SALE—ROSELLE PARK—
$25 cash and $10 monthly buys elegant 1 acre chicken farms; nice new buildings; $2,000 yearly income; 5c fare. Room 820 Ashland Block.

FOR SALE—MAYWOOD 1½ ACRES $350 UP; $35 cash, $10 month; 2 car lines, 5c fare; send for plat.
WOOD & CO., 92 La Salle-st. Tel. Main 3164.

FOR SALE—OR EXCHANGE—HOUSE (STORE and flat above), large barn, cement walks, all imp.; $8,700. Address C 276, Tribune.

FOR SALE — BEAUTIFUL ACRE LOTS IN Glen Ellyn, $395 and up. Glen Ellyn Country Home Assn., 1456 1st Nat. Bank Bldg. Cen. 6624.

FOR SALE—ELMHURST HOMES, HOME SITES, country estates and acres. A. W. SMITH LAND CO., 1533 First Nat. Bank Bldg. Chicago.

REAL ESTATE—SUBURBAN—NORTH.

EVANSTON
NEW ARTISTIC RESIDENCES

ON CENTRAL AND MILBURN-STS.
BET. SHERIDAN-RD. AND ORRINGTON-AV.

OVERLOOKING THE LAKE.
AND NORTHWESTERN UNIV. CAMPUS.

CEMENT CONSTRUCTION—VERY COMPLETE.
EVERY CONVENIENCE.
LARGE PORCHES.
OAK AND MAHOGANY FINISH.
TWO OR MORE BATHS—SLEEPING PORCHES.
ONE OR MORE OPEN FIREPLACES.
HOT WATER HEAT.
CONVENIENT TO TRANSPORTATION.
EASY AND SPECIAL
REASONABLE TERMS.

GEORGE S. BRIDGE,
OWNER AND BUILDER.
BOARD OF TRADE. PHONE HARRISON 1589.
OR
578 MILBURN-ST. PH. EVANSTON 1444.

FOR SALE—2 NEW STUCCO RESIDENCES. Winnetka; beautiful large living rooms, brick fireplace, enclosed porches, hot water, electric fixtures, special design. Call R. ERBE, Kenilworth Abbotsford road, near high school. Prices $6,350 and $7,500; easy payments. Tel. Central 5406.

FOR SALE — KENILWORTH RESIDENCE. Cumnor-road and Woodstock-av., two blocks s. e. of station; the best home in a new house on the north shore; large wooded lot; open daily and Sunday.
W. N. CHATFIELD, 100 Washington-st., owner.

FOR SALE—VACANT BARGAINS.
N. EVANSTON—ASHBURY-AV., 69 FT. $ 898
PRAIRIE-AV., NR. JENKS, 50 FT..... 750
DEAL-AV., NR. LINCOLN, 50 FT..... 1,000
WILMETTE, COR. 9TH AND GREENLEAF 1,800
HARDIN & SCHEURMANN, 119 LA SALLE-ST.

FOR SALE—COUNTRY PLACES AND SUBURBAN houses, north shore, Lake Forest, south to and including Evanston; also vacant in large and small tracts at fair prices.
J. L. FLOYD,
107 Dearborn-st.

FOR SALE—WINNETKA, EAST OF R. R., 315 F. foot; water, sewer, gas, and cement walk; terms to suit, or will build for you on monthly payments.
WILLIAM SUETTER, Room 401, 148 La Salle-st.

FOR SALE—WE ARE HEADQUARTERS FOR north shore suburban properties, all kinds. Get our list of lots, acres, houses, and farms.
HARDIN & SCHEURMANN, 119 La Salle-st.

FOR SALE—230 S. H.-ST., WILMETTE, MODERN 8 rm. home on beautiful ¼ acre lot; low price; easy terms. Write owner or call Saturday, Sunday, or Monday.

TO RENT—WILMETTE—VERY DESIRABLE 10 room house; corner lot; garage, chicken run. Inquire owner, 332 First National Bank Bldg.

FOR SALE—BARGAINS IN IMPROVED REAL estate and building lots. MARCUS E. SMALE, Tel. 285 and 285. 1580 Sherman-av., Evanston.

FOR SALE—A BEAUTIFUL 80 ACRE TRACT with 29 room house; price $10,000.
JOHN GRIFFITH, Lake Forest, Ill.

FOR SALE—WILMETTE—LARGE LIST MODern homes, $2,500 to $20,000; also choice vacant. E. S. APPLETON, 1178 Central-av., Wilmette.

FOR SALE—BUY YOUR WATER FRONT LOT at WINNETKA or GLENCOE now, only a few left. F. P. MAYNARD & CO., 115 Dearborn-st.

FOR SALE—SHERMERVILLE COUNTRY home, 7 rooms, 5 acres, $3,000. INGERSOLL-Portland Block.

FOR SALE—WINNETKA, EAST OF RAILROAD, cor. Columbus and Summit-sts., 160x150; bargain. A. H. BUNKER & CO., 107 Dearborn-st.

FOR SALE—CHOICE HOMES IN WILMETTE; cash or monthly payments; will buy choice vacant. C. H. BRAINHOLD, 546 W. Railroad-av.

REAL ESTATE—SUBURBAN—NORTH.

FOR SALE—WILMETTE—BEAUTIFUL RESIdence property overlooking Lake Michigan; easily the best offered in Wilmette for the money; 8 choice homes; Kenilworth, Elmwood, Greenwood, Ashland, Chestnut, and Michigan-avs. Building and other loans on best terms. You will save time and money by corresponding or calling direct to us.
QUINLAN & TYSON, 105 Dearborn-st., exclusive agents.

FOR SALE—BARGAINS—WINNETKA VACANT NONRESIDENT OWNER MUST SELL QUICK ON ACCOUNT OF ILLNESS. CLOSE TO SHERIDAN-ROAD. 88X187 FT.; ALL STREET IMP. IN; UNDERSELL ANYTHING IN LAKE SHORE DIST. WANT CUSTOMER, READY TO DO BUSINESS.
J. F. HECHT, 113 DEARBORN-ST. Cent. 3133.

REAL ESTATE—OAK PARK, AUSTIN.

Real Estate Massacre!
PRICES SLAUGHTERED!
SOME OF THE VICTIMS

New 6 room, furnace, 34x125, $3,800; now $3,500.
New basement, 6 room, 40x172, $4,500; now $4,300.
8 room, modern, hardwood, 50x175, $6,500; now $5,300.
8 room, beautifully wooded lot, 50x175, $8,000; now $7,000.
12 rooms, fine lot, 108x289, $25,000; now $20,000.
Write F. C. WOOD & CO., 92 La Salle, R. 38. Main 3164.

FOR SALE—OAK PARK—7 ROOM WELL CONstructed house; lot 50x150 feet; improved street; near car line; North Side; this is an exceptional opportunity; $500 cash gets key to the premises; no further payment necessary for one year.
FRANK H. JUNE AGENCY,
306 S. Boulevard-pl., Oak Park-av. Ex. 72.

FOR SALE—THERE'S NO PLACE LIKE HOME, especially if it's a GUNDERSON HOME. See them, on Elmwood, 64th, and Gunderson-avs., between Madison and Harrison-sts., Oak Park; Garfield Park branch Met. L. to Gunderson Sta.
E. T. GUNDERSON & SONS, Chamber of Com
Book of GUNDERSON HOMES mailed free.

FOR SALE—
ALBERT HOUSES, OAK PARK.
Houses of unusual quality, on lots of unusual depth with streets of unusual width, in location of unusual beauty with the fine building absolutely barred. Garfield Park Branch Metropolitan "L" to Home-av.

FOR SALE—OAK PARK HOMES AND LOTS.
Send for complete list with illustrations.
F. C. WOOD & CO.,
92 La Salle-st., Room 38. Main 3164.

FOR SALE—FORECLOSURE SALE—N. E. COR. Baird and Frink-sts., Austin, 7 rm. house; furnace; oak trim and floors, gas and bath; lot 40x125 ft.; make offer; house can be seen 2 to 5 p. m. on Saturday, Sunday, and Monday. G. E. CROKER. Phone Austin 1721.

FOR SALE—OAK PARK; $5,800; 8 ROOM HOME; all modern; hot water heat; handsome oak and mantle, fruit and shade trees, chicken house; 2 blocks from "L" station; $500 cash, $50 per month.
WOOD & CO., 92 La Salle-st.; room 38. Main 3164.

FOR SALE—FINEST HOME IN AUSTIN, ON Midway Park; lot 55x140. This home and ground cost $14,000, and we will sell it this week for $10,000. A most comfortable and up to date place; elegant trees and shrubs. This is a snap.
F. E. PRAY & SON, 426 N. Park-av. Austin.

FOR SALE—
HOMES IN AUSTIN AND OAK PARK.
ALSO CHOICE VACANT LOTS.
A. HILL & CO.,
5638-40 W. MADISON-ST.
PHONE AUSTIN 131.

FOR SALE—AUSTIN AND OAK PARK VACANT and improved; send for large list. List your property with us for quick action. Money to loan.
EDWARDS & HALEY, 52d-av. and Lake-st.

FOR SALE—OAK PARK—8 ROOM HOUSE; HOT water heat; modern in every respect; will sacrifice for quick sale. Owner, 906 S. Oak Park-av.

FOR SALE—$3,500—OAK PARK, NEAR WASHington-blvd., modern 6 room house. Address T 257, Tribune.

FOR SALE—WASH.-BLVD., COR. TAYLOR-AV.; brick homes, and other property; send for list.
A. J. STONE & CO. 145 La Salle-st. Cent. 3428.

FOR SALE—BARGAIN NEW 7 R. HOUSE, furnace heat, lot 50x130; best finish. OWNER, 737 S. Taylor-av., Oak Park.

FOR SALE—HOMES IN AUSTIN AT MODERate prices.
E. HOGENSON & CO.,
Branch office, 5819 Chicago-av.

FOR SALE—OAK PARK HOMES, $3,950 TO $4,500; cash or terms.
HENRIKSEN BROS., 131 La Salle-st.

FOR SALE—BARGAINS—OAK PARK AND AUSTin vacant and improved. Send for list. CLARENCE E. SMITH, 103 N. Austin-av. Austin 288.

FOR SALE—DOUBLE HOUSE ON 50 FT. LOT, central location, Austin; only $5,500.
VANDERMORE & VANDERMORE, 108 La Salle-st.

FOR SALE—FOR BARGAINS IN OAK PARK and River Forest see JAS. P. WILLING, 48 N. Blvd. Tel. Oak Park 768.

FOR SALE—SEE HOGENSON'S MODEL HOMES on Laurel-av., Austin. E. HOGENSON & CO., 5312 W. Chicago-av., Austin.

REAL ESTATE—GARY, TOLLESTON.

FOR SALE—SEE GARY FROM OUR SIGHTSEEing auto. Send for free map. Buy of the owners. United States Land Co., Gary, Ind.

FOR SALE—LOTS IN GARY, INDIANA. ON electric line, ripe for platting.
R. L. MILLER, 108 La Salle-st.

REAL ESTATE—OTHER CITIES.

FOR SALE—YAKITAT, THE CITY OF TOMORrow, will make money for you; lots $50; in the fertile Yakima Valley, Washington. Yakitat Townsite Co., 1117A American Bank Bldg., Seattle, Wash.

REAL ESTATE—SUMMER RESORTS.

FOR SALE—LOTS ON FOX LAKE, ILL.
There is no question but that Fox Lake is the most popular summer resort near Chicago. Property is steadily increasing in value.
You can buy a lot in our subdivision on this beautiful lake, 50x250 feet, for $5 cash and $2 per month. No interest or taxes. Title guaranteed by Chicago Title & Trust Co.
Our subdivision is located just across from Mayor Busse's residence.
If you are out at the lake any time don't leave without seeing it. Ask any one, they will tell you where it is.
Why not have a bungalow and save expensive trips to hotels? You can live at Fox Lake and do business in Chicago; only 60 minutes' ride.
Come out with us next Sunday and look it over. Round trip tickets, including all expenses, on sale at our office, only $1.00 each. You will have a pleasant day in the country.
Save your rent money and own your own place. You can have a chicken farm and make the place pay for itself.
You can double your money in a short time.
Remember, $5 cash and $2 per month.
Good bathing and fishing.
Ask us how you can get a free trip to Fox Lake.
DO IT NOW.
J. L. SHAW & CO., 100 Washington-st.

FOR SALE—BARGAIN—CORN AND STOCK FARM. 200 acres, 20 miles south of St. Paul and Minneapolis, in Minnesota; less than ¼ mile from Lan Patch electric line and close to several R. R. towns. Nearly level; has rolling land; is of best of soil, and water. Just now 100 acres are under plow; farm is in high state of cultivation and is finest of hay and corn land. Splendid, substantial buildings and improvements; farm adjoins beautiful lake; has R. F. D. and Farmers phone; whole farm will undergo tile drainage system; terms; for immediate sale at low price of $65 per acre; positively no trades. If one wants a real bargain and beautiful home, here it is. Write or call at once. E. M. KIERON LAND CO., 822 Endicott Bldg., St. Paul, Minn.

FOR SALE—IDEAL COUNTRY HOME, 70 MILES from Chicago; 3 miles from Ithana, Ill.; on bluff on bank Kyte River, 2¼ acres, well timbered; house pebbled dash exterior, 9 large rooms, hardwood finish, gas, bath, furnace, running water, sewer, basement under entire house, cement walls and floors; large portico on two sides screened; barn finished same as house, chicken house, outhouses, cement walks; suitable for sanitarium, commission to any broker making sale. WILLIAM T. NELSON, Lily, c. o. Ithana, Ill. 1010 Washington-st., Chicago. Tel. Central 928.

FOR SALE—$100 BUYS CHOICE SUMMER RESort lot at Manitowoc Beach, located on the west shore of Lake Michigan half way between and only three miles distant from the growing cities of Manitowoc and Two Rivers, Wisconsin. Electric cars pass property every 20 minutes. A fine sandy beach in front of the property admits of excellent boating, bathing, and fishing. $5 secures a lot, $5 monthly covers your payments. No interest, no taxes. Write today for plats. CHAS. R. DAVIS, Mitchell Bldg., Milwaukee, Wis.

FOR SALE—BEAUTIFUL 5 ROOM FURNISHED house on Black Oak lake in Eagle river district; lot 200x240—only 4 miles from State Line station; house well furnished; also 8 room cottage for caretaker; barn, sheds, etc., 1 row boat, 1 launch, 2 canoes, good furnace in house, bath, toilet, gas light; cost owner $7,000. Will sacrifice for $4,000. Here is a rare chance to get a bargain. C. T. A. ANDERSON, 167 Dearborn-st.

FOR SALE—
PORTABLE SUMMER COTTAGES—
Ready to set up at your resort on week's notice. All sizes. Send for catalogue and price list.
KARR PORTABLE HOUSE CO.,
Ph. Lake View 3256 — 2552 Irving Park-blvd.

FOR SALE—PRIVATE PARTY HAS BOUGHT some beautiful lake frontage on Lake Michigan near Benton Harbor; will sell a few lots to good responsible people; high bluff; fruit; beautiful surroundings. Address Owner, 202 Colfax-av., Benton Harbor, Mich.

FOR SALE—
PORTABLE SUMMER COTTAGES—
Ready to set up at your resort on week's notice. All sizes. Send for catalogue and price list.
KARR PORTABLE HOUSE CO.,
Ph. Lake View 3256 — 2552 Irving Park-blvd.

FOR SALE—BEAUTIFUL 10 ROOM SUMMER cottage at Macatawa, Mich. Every way desirable. Bargain at $5,000. See full details of property in tomorrow's Tribune. H. S. OSBORNE, 58 Clark-st. Phone Cent. 6116.

FOR SALE—45 ACRE BEAUTIFUL SOUTHERN Wisconsin summer resort farm; rich soil; 2 acre orchard; 10 room house, hardwood finish; latest improvements; large barn; $3,500 part cash; cheap at $7,000. BORGESON, 41 River-st.

FOR SALE—AN IDEAL HOME FOR SUMMER or permanent residence, near town, 60 miles from Chicago. Most beautiful grounds, some fruit, and all city advantages. J. A. Freitag, St. Joseph, Mich.

FOR SALE—2 FURNISHED COTTAGES AT Lake Harbor, Mich., "The Sandman" and "Drift Wood" cottages. $650 each. WOOD REAL ESTATE CO., Muskegon, Mich.

FOR SALE—I MAKE A SPECIALTY IN SUMmer resort property; if you have anything to sell or desire to buy it will pay you to call and see me. GRITZNER R. 919, 112 Clark-st.

FOR SALE—AN IDEAL COUNTRY HOME SURrounded by 65 acres of highly developed land, 55 minutes from the loop. KARL C. WETTSTEIN & CO., St. Charles, Ill.

FOR SALE—A SACRIFICE, BEAUTIFUL TEN acre summer home and fruit farm; on bay near Chicago; $6,000. Mich. Address J O 532, Tribune.

FOR SALE—SUMMER RESORT LOT NEAR OTtawa Beach. Address A. BYERS, 4533 Cakenwald-st.

FOR SALE—AT FOX LAKE, ILL., 5 ROOM AND basement summer cottage; $2,200. Call Edgewater 2551 for information.

FOR SALE—200 FEET OF OCONOMOWOC LAKE frontage at a bargain. CHAS. R. DAVIS, Milwaukee.

REAL ESTATE—FARM LANDS.

FOR SALE—160 ACRE STOCK OR GRAIN FARM in Southern Illinois; sold at reduction. Address J P 358, Tribune.

REAL ESTATE—FARM LANDS.

FOR SALE—
SEE MICHIGAN
AND THE SWIGART TRACT.
SPECIAL PULLMAN CAR EXCURSIONS
JUNE 7TH AND 21ST. $4 ROUND TRIP.

Here is a real opportunity to join a big, up to date, successful land enterprise which is building up a great district where all who invest can look to reap a rich reward in the increase of land values. Largest and best collection of farm and clover lands in Michigan's Famous Fruit Belt. Prices $10 to $25 per acre. Lower than other lands anywhere of equal quality and location. These lands earn as much per acre as any lands in Illinois, Indiana, or Iowa. Terms as low as $10 down and $5 per month on 40 acres. Start now and have a home and income in old age. The SWIGART TRACT offers the best opportunity for any man of limited means. A rapidly growing district, two new town sites, resort lots on beautiful Crystal Lake. Special offer of 10 acre vegetable poultry and fruit farms in fine location. My INSURANCE BENEFIT costs you nothing—if you die the farm is deeded to your family free. Special Pullman car to the SWIGART TRACT, no extra charge. Tuesdays, at 11:20 a. m., dates above. Trip without change to my Wellston headquarters; two whole days to inspect land; teams and guides free; home at 7 p. m. Call or write for tickets at once; fares rebated on purchases. Ask for map and best booklet published about Michigan.
E. SWIGART, Owner.
1248-49-50 First National Bank Bldg., Chicago.

FOR SALE—YOU WOULD RATHER BE INDEpendent and working for yourself than grinding out a life of drudgery, wouldn't you? Very well then; you owe it to yourself to carefully investigate the possibilities and advantages of the productive lands I own and offer for sale in western Michigan. My soil is a sandy, clay loam, underlaid with clay, and not sand. These lands will produce splendidly all the staple crops and are especially suited to the fruit of all kinds. Location close to Cadillac, population 10,000, with large mills and factories running the year around. Let me send you free my new and handsomely illustrated booklet, agricultural report, and testimonials. Prices range from $15 per acre upward, according to location; other conditions are the same, and terms are as easy as $10 down and $5 per month on each forty acres. Excursions at reduced rates, only $6 for the round trip. Automobiles and competent and courteous guides furnished free. Many men who cannot make the trip until LATER are trusting to my judgment and integrity to select a desirable acreage for them. ONE DOLLAR costs only $10 to do this, with the ten back if you are not entirely satisfied when you see the land. Call on or write me today. Yours for a fair deal and good value.
W. DAY LAND CO.,
643 First National Bank Bldg., Chicago, Ill.

FOR SALE—OR EXCHANGE—HIGHLY IMproved farm containing 44 acres, on Black River, at South Haven, Mich.; ¼ mile river frontage; this farm is located within corporation limits and is ripe for subdividing purposes; the improvements are first class; 2 story modern house, 3 story brick and frame barn, corn crib, hen house, and all other outbuildings; good wind mill and fine orchard; will sell at a big sacrifice or trade for Chicago property; value $12,000. J. J. JANKOVICH & CO., 2420 Wentworth-av.

FOR SALE — LARGE AND SMALL TRACTS fine land for general farming; vegetables and fruit; in rich belt of gulf coast; no irrigation; best of soil, fine climate, and pure water; settling and developing with best class of people from north. Low rate excursion June 7.
BURTON D. HURD CO., 1515 Marquette Bldg.
J. E. HARTENDYWER, Manager.

FOR SALE—131 ACRE FINE FARM, LAPORTE County, Ind., modern two story house (10 rooms and brick cellar), big fine barn 30x84, all kinds good outbuildings, big orchard, pure water, 90 A. in cultivation, 41 A. timber and pasture. This is the finest farm bargain in the country. Will take part trade, part cash, five years' time on balance.
WILLIAMS, MOORE & POPE, NEWBY BLDG., 167 Dearborn-st., Suite 309. Phone Central 6056.

FOR SALE—EXCURSION TUESDAY.
40 TO 80 BUSHELS OF
winter wheat per acre is raised yearly in the Great Judith Basin, Montana, without irrigation. We own and have for sale 17 choice 160 acre farms, all adjoining. Price $45 per acre. No better lands in other districts are selling for more than twice as much. Get our maps and facts. WM. H. BROWN CO., 131 La Salle-st. Chicago.

FOR SALE—EXCURSION RATES
TO AND STAKE OUT A FORTUNE
Two new railroads are building into Hettinger County and to Mott, North Dakota, this year. Mott is the county seat, and now is the time to get your farm and business lot and stake out your fortune. Free maps and facts for the asking. WM. H. BROWN CO., Mott, North Dakota, or 131 La Salle-st., Chicago.

FOR SALE—CAN YOU SAVE $10 PER MONTH? This amount would secure for you ten acres of land in South Tampa, the only city suburban property ever sold at actual cost; no speculation; each one of these tracts is a positive guarantee of an increase in value. Write for our handsomely illustrated booklet. Tampa Bay Land Company, 2225 Dearborn-st., Chicago, Ill.

FOR SALE—GOOD LIVE AGENTS IN ILLINOIS, Indiana, Wisconsin, Ohio, and Central States to sell our 5 acre tracts in Peoria County, Illinois, choice MARINETTE CO., WIS., clay loam lands, close to schools, churches, railroads, and good market towns and cities; $47.50 to $90 per acre; easy terms. Send for booklet and map. REDMORE LAND CO., Box 56 L, Marinette, Wis.

FOR SALE—
A responsible firm
wishes to secure
the services of a tract
of land that is
suitable for colonization purposes.
Address J O 65, Tribune.

FOR SALE—160 ACRE FARM, FLATHEAD VALley, Mont. Big crops, ideal climate, grand scenery, land all cultivated; good buildings and water; telephone, school 60 rods, orchard, small fruit; 100 acres in wheat, oats, barley, will put 15% yearly. Bargain at $100 acre. Others ask $125. WM. REIMER, Montford, Mont.

FOR SALE—THE PROVIDENT LAND CO. wishes to acquaint YOU, and let us show you what our 900 settlers are doing on 10 acre fruit and truck farms. Still selling at ground floor prices; $40 per acre on easy terms. Write or call today. THE PROVIDENT LAND CO., 234 La Salle-st., Room 801, Chicago, Ill.

FOR SALE—OUR LANDS ARE POSITIVELY the highest and dryest in the upper Everglades, within the RIM; they have 30 miles of state canals; $300 buys ten acres; $10 per month, without interest. FLORIDA EVERGLADES RECLAMMED LAND CO., 1215 First National Bank Building.

FOR SALE—A BIG SNAP; 40 ACRES GOOD LEVel Wisconsin land; some timber, new house, fine water; 60 rods to town, 4 to school; 7 miles from Chicago; $1,250, $100 down, balance monthly; no interest or taxes. Call or write Juneau Land Agency, 1018 Tribune Bldg., Chicago, Ill.

FOR SALE—FARM LANDS—THOUSANDS ARE pouring into the great wheat belt of Saskatchewan. I have a choice list of improved farms and wild lands for sale; close to railroads, schools, and telephones. Send for my bargain list.
J. M. ADAMS, HEWARD SASKATCHEWAN.

FOR SALE—FLORIDA'S FROSTLESS BELT—1,000 acres dry lands at $1.25; black sandy loam soil; earliest trucking section; $30,000 taken this winter from 70 acres tomatoes, near Miami, and I guarantee to rent every acre for $15 yearly. G. L. MILLER, Box 685, Miami, Fla.

FOR SALE—GET BUSY, SPECULATORS—15,000 acres of Miss. land, ripe for colonization; best soil in state; 3 crops yearly; all sizable; fine for pecan trees, figs, oranges, and pecans; close to R. R.; cheap at $8. For particulars address H X 563, Tribune.

FOR SALE—160 ACRE FARM WITH GOOD IMprovements, choice black soil, plenty water, on good gravel road, 40 miles north of Chicago. Also 40 acres near Druce Lake, Ill.; unimproved.
Gurnee, Lake Co., Ill., R. F. D. No. 1.

FOR SALE—400 ACRES MONROE COUNTY, Wisconsin stock and dairy farm, one-half mile from station; 200 acres in cultivation; good improvements; 200 miles from Chicago; will sell for $35 per acre if taken at once.
FRANK L. BELLS & CO.,
153 La Salle-st.

FOR SALE—161 ACRES OF LAND, 400 MILES west of Winnipeg, in the wheat belt; settlers all around it; price reasonable if taken at once.
L. RICHARD CO., Incorporated,
Abbotsford, Wis.

FOR SALE—$6 PER ACRE BUYS 640 ACRES OF the best land in Colorado, Cheyenne county; level, clean, chocolate color soil; no rock or stumps; must sell; worth $12.
FRANCIS A. BEAR, 105 Washington-st.

FOR SALE—ONE-HALF SECTION FARM 1 MILE from town; 60 acre crop, balance fine, smooth land; large pasture; good buildings; must go quick; price $20 per acre; located in Roseau Co., Minn. Address J. O. LIDEN, Dawson, Minn.

FOR SALE—NORTH DAKOTA FARM LAND, all under cultivation, good buildings, a well improved farm, near church and school; price $35, half cash, balance to suit purchaser. B. W. HERSEY, Tinfory, North Dakota.

FOR SALE—320 ACRES BEST NORTH DAKOTA farm land, 1½ miles from hustling R. R. town, bordering on famous Red River Valley, $20.00 per acre. Terms reasonable. SAM H. MILLER, Nicollet Hotel, Minneapolis, Minn.

FOR SALE—15,000 ACRES,
A SNAP FOR QUICK SALE.
Florida East Coast, Everglade; all muck land; greatest bargain in the whole state; no brokers. FRANK L. BELLS & CO., 153 La Salle-st., Chicago.

FOR SALE—EASY PAYMENTS OR EXCHANGE for clear improved 2 fine farms, near Oak Park; Wis.; 60 and 80 acres with all improvements, $4,000 each. Address owner, 5 Evanston Block.

FOR SALE—WELL IMPROVED ALL BLACK land corn farm, 60 miles from Chicago; 140 acres; a snap at $50 per acre; good terms. LLOYD J. LONG, 66 Randolph-st. Phone Central 6329.

FOR SALE—FARMS WHERE FARMERS PROSper; best of soil; good transpolitation. A postal will bring you my illustrated price list.
F. DOUGLAS LAND AGENCY, Mich.

FOR SALE—IMPROVED GULF COAST TEXAS lands; free water right and cultivate for nonresidents on shares. WALTER B. AYARS, 722 Postal Telegraph Building, Chicago, Ill.

FOR SALE—800 ACRES, 5 MILES FROM TOWN; grain or stock farm; $5,000; $200 down, $25 monthly. Large new house and barn. Farm well tiled. ALLEN & SON, Bangor, Michigan.

FOR SALE—LOUISIANA SWEET POTATOES. Orange and figs cost little, pay big. Free book. Write L. H. PAYNE, 403A Monadnock, Chicago.

FOR SALE—240 ACRES CUT OVER LAND; Clare county, Mich.; 2 acres grape and other fruit; large modern house, hot water, furnace heat, bathroom, hot and cold water, large brick cistern, sanitary plumbing, good buildings; good chance for established business; correspondence invited.
J. WATTS, Decatur, Mich.

FOR SALE—10 ACRES, FINE LARGE HOUSE, splendid barn, hen house, orchard, fine oak grove; ideal chicken farm and country home; water in house; fine soil; 100 chickens; 2½ miles Knox, Ind.; $1 round trip; $1,600. WM. C. FRITZ, Knox, Ind.

FOR SALE—LOTS ON FOX LAKE, ILL., 50X225 feet, elegant frontage; $5 cash and $2 per month will buy a lot. J. L. SHAW & CO., 100 Wash.-st.

REAL ESTATE—MEXICAN LANDS.

FOR SALE—10,000 ACRES OF THE MOST FERtile land in Mexico; very valuable; fine location; abundance of water; will sell all or one-half. Apply at 1247 Marquette Bldg. Phone Rand. 3334.

REAL ESTATE—MISCELLANEOUS.

FOR SALE—
INVEST IN LARGE TRACTS OF FARMING LANDS.
For months I have advertised farms for sale in Southeastern Missouri, and have now accumulated the names of 1,000 buyers, scattered all over this country. I want some person with capital to locate me in a colonizing scheme, with every chance for big profits and no chance to lose. JUDGE MURPHY, 1017 Adams Express Bldg.

FOR SALE—"INVESTING FOR PROFIT"; MONTHLY land buyer's guide; $1 year; sample free. H. L. BARBER, 41 Jackson-blvd. Chicago.

REAL ESTATE WANTED.

WANTED—I WANT A SMALL FARM, 10 TO 20 acres, between Chicago and Libertyville or Elgin preferred. Address B 337, Tribune.

WANTED—ONE OR TWO OLD RESIDENCES for Kinsie and Superior, River and Clark-st. SAM'L BAKER, 3356 Ogden-av.

REAL ESTATE—FARM LANDS.

FOR SALE—
LAND AGENTS, LISTEN.

Better values can be had in Minnesota today than in any other section of the country. Farmers say cropping here as never before.

We wish to form connections with competent and reliable men to handle propositions that will make big profits and satisfy your clients. Things are moving fast. Let us get into communication at once concerning both our wholesale and retail propositions. We have the lands, have had years of experience, and can deliver the goods.

ELWOOD BROS., Crookston, Minn.

FOR SALE—
For a home, investment, or speculation I have the greatest farm bargain in the whole middle west. 800 acres in Lafayette county, Missouri, 60 miles due east of Kansas City; 400 acres of first bottom land have produced 50 bushels of corn to the acre, 30 bushels of wheat, 2 tons of timothy hay; 40 acres in bearing winter apples; there are 500 peach trees, 50 pear trees, and other fruit trees on the farm. There is a 12 room brick house, 2 tenants' houses, barns, and outbuildings. Adjoining this farm is valued at high as $125 per acre. My price is considerably less—$85 per acre—so that it is a genuine bargain in every sense of the word. For full description, further information, and terms address J. H. LIPSCOMB, 310 Fidelity Trust Bldg., Kansas City, Mo.

FREE HOMESTEADS
TWO MILLION ACRES

of choice alfalfa and wheat lands in South Dakota, Wyoming, and Montana for homesteads, which can be located on now.
Next excursion, June 7.
W. DAY LAND CO.,
643 First National Bank Bldg., Chicago,

LEGAL NOTICES AND PROCEEDINGS.

NOTICE OF SALE.

Notice is hereby given that under and by virtue of an order of the Tippecanoe county circuit court made in the cause of Arthur H. Barnes et al. vs. The Sterling Electric company et al. No. 7,844, Thomas Duncan, receiver of said The Sterling Electric company, is hereby appointed a receiver of said company, that the undersigned will on the 4th day of June, 1910, at the Sterling Electric company factory in the city of Lafayette, Indiana, sell at public sale at private sale as the undersigned may deem best, the following described property, to wit:

Lots numbered one [1], two [2], three [3], four [4], and five [5] in Hill's addition to Lafayette, and the following described portion of lot number six [6] in said addition: Beginning at the northeast corner of said lot six [6] and running thence west along the north line thereof four and one-fourth [4¼] feet to the center of a certain brick wall [12] inch brick partition wall running north and south through the building known as "The Lafayette Car Works," thence south along the center line of said partition wall and along said center line produced in a straight line to the south, one hundred eighty and four-tenths [180 4-10] feet to the center line produced east in an east and west partition wall through the building of said building; thence west along said center line and the same produced in a straight line westerly one hundred and sixty-eight and three-fourths [168¾] feet, more or less, to the east boundway line of the Lake Erie and Western railway in the northeast corner of lot number seventy-one [71] of said Henry Ensminger's addition; thence northerly along said right of way line eighteen and one-fourth [18¼] feet more or less, to the southeasterly side of Wabash avenue at a point on the northeasterly line of fractional lot numbered eight [8] of said Henry Ensminger's addition, thence [9] feet northeasterly from the west corner thereof; thence northeasterly along the line of said fractional lot numbered eight [8] and other lots fronting on the southeasterly side of Wabash avenue, one hundred and sixty-seven and two-thirds [167 2-3] feet to the west line of said Hill's addition; thence south twenty-six and one-half [26½] feet, to the place of beginning, together with the factory and building now located on said premises and all structures, machinery, tools, implements, equipment, rights, privileges, franchises, stock on hand, manufactured or partly manufactured, contracts, leases, profits, bills of account, patents, patent rights, patent and prospective; interest in patents and patent rights now held by said company or hereafter acquired in any manner acquire; and all notes and obligations now due said company, or that it may acquire in the future; including the interest of said company so declared, to cover in this order of sale all the property, real, personal, and mixed, now owned by said company, or that may be in the future acquired by it, and all other assets of every kind, nature and description, belonging to or connected with the business of said Sterling Electric company, and located upon the above described real estate, or elsewhere, and all improvements, extensions, additions and increases which may hereafter be made or acquired to the said Sterling Electric company and any and all properties or assets of any kind, that may be hereafter acquired by said company, for the use of said property, real, personal, and mixed and of every kind and character, owned by said Sterling Electric company. The said property will be sold subject to the lien of said sale being for the full appraised value thereof, which is $182,027.06. One-half of said sum to be paid in cash on the day of sale, and the other half of said sum one [1] year after the date of such sale, the purchaser to give his notes bearing six per cent interest, and secured by a mortgage upon said property, waiving relief from valuation or appraisement laws, and for attorneys' fees.

Bids will be received by the undersigned up to the hour of ten o'clock a. m. on the day of sale of said Sterling Electric company in said city of Lafayette, Indiana. No bid received unless accompanied by a certified check or some thing in said city of Lafayette for the sum of $10,000.00 (ten thousand dollars).

Failing at said time to receive a bid for the full appraised value of said property, the undersigned will offer all of the above property at public auction, at the works of the said Sterling Electric company in the City of Lafayette, Indiana, at the hour of 10 o'clock a. m. on Wednesday, the 15th day of June, 1910, the highest and best bid for not less than one-half [½] cash in hand and one-half [½] of the purchase price at one [1] year, evidenced by promissory notes of purchaser bearing 6 per cent interest, waiving relief from valuation or appraisement laws and attorneys' fees, and secured by a mortgage upon the property so purchased.

THOMAS DUNCAN,
Receiver of Sterling Electric Co.
JOHN F. McHUGH, Attorney for Receiver.

BANKRUPT SALE—

The undersigned, Trustee in Bankruptcy of the Independent Laundry, 2517 N. Halsted-st., offers for sale at a sacrifice all of the assets of said laundry consisting of a very complete laundry outfit [machinery not over three months old], boiler, wagons, horse, etc., and good will of business. This property must be sold within five days.

Any interested parties apply at the office of the undersigned. FRANK McKEY,
Trustee in Bankruptcy of the Independent Laundry, Bankrupt, 1047 First National Bank Bldg. Central 6276.

TO WHOM IT MAY CONCERN—

All unclaimed and unredeemed baggage held by Hotel Brevoort, Chicago, Ill., will be sold at public auction June 4, 1910, on the premises.

THIS IS TO ADVISE AND WARN ALL PARTIES whom it may concern that Lothar Jossel is no longer connected with the firm of Jossel & Wetzke, general commercial brokers, 408 Postal Bldg., and no acts of his in the name of the firm will be binding upon the firm of Jossel & Wetzke, and they are not responsible for any debts he may contract in the firm's name.

HOLDEMAR WETZKE

FINANCIAL.

WANTED—MEN TO ACT AS OUR FISCAL agents; must have business standing and know financial condition of men and firms in their respective wards ($500); references in first letter. Address Box 115 Greencastle, Ind.

I CAN GIVE YOU TEN PER CENT PER ANNUM and a small annual dividend besides on one sum and a small annual dividend besides on one sum and a small annual dividend besides on one sum

FRUIT CROP SAFE, DESPITE FROSTS

Michigan Promises Nearly Average Yield in the State as a Whole.

GROWERS MORE CAREFUL.

Early Prospect of High Prices Leads to Closer Attention to Trees.

Reports of the complete destruction of the Michigan fruit crop by the freeze-up of April, which were so positive immediately after the cold storm passed, are being discredited by more extensive examinations of trees, vines, and plants carried on by growers in all parts of the state.

It even has been suggested that the storm was a blessing in disguise in that it gave rise to the impression that unusually high prices would prevail and led growers to exercise special care in nursing their trees and plants through the ripening process of the fruits.

This version of the situation was strengthened by the May crop report of the state of Michigan, which said: "The spraying of trees has greatly increased this season," and received further confirmation from the correspondents quoted in the report, one of whom stated:

"Prospects for a full fruit crop in Barry county are good; spraying is more general than in former years and more interest is taken in fruit growing. There are more trees planted this spring than usual."

Distribution of the Damage.

Not all of the fruit trees passed through the storm without suffering injury, but reports from various counties indicated that the damage was so distributed that nearly an average crop of all fruits will be harvested, even though a total loss of certain fruits appears likely here and there.

The condition of leading fruits in the state, shown in percentages, was as follows:

	State.	Southern counties.	Central counties.	Northern counties.
Apples	.83	.82	.87	.85
Pears	.78	.74	.83	.85
Peaches	.78	.74	.87	.85
Plums	.73	.66	.75	.81
Cherries	.76	.72	.80	.84
Small fruit	.85	.81	.89	.92

Berrien, Branch, Calhoun, and Eaton counties reported currants, gooseberries, cherries, plums, and pears extensively damaged, while "apple and peach trees are simply loaded." The damage to plums in these counties was offset partly by the condition of the plum trees in St. Clair county, which the correspondent said were "in full bloom."

In the Southern Counties.

Lapeer county chimed in with, "Fruit trees of all kinds are full of blossoms and prospects are good for a full crop," and the same tone of confidence was shown in reports from Ionia, Jackson, Lenawee, Livingston, Macomb, Oakland, and Shiawassee counties, all of which are in the southern part of the state, where most of the damage was believed to have been suffered.

Bay county correspondents said, "Wet weather the latter part of April has hurt fruit to some extent," and Gratiot county added: "Currants are hurt some and so are cherries; too much rain the last two weeks."

Reports a Splendid Outlook.

Huron county, however, reported "A splendid outlook for all kinds of fruits." Midland county sent in, "Fruit trees are all blossomed full and show signs of a full crop."

Sanilac county said: "Pear trees are full of blossoms. Fruit buds in this locality were not far enough advanced to be materially injured by the late frost," and Saginaw county reported, "Fruit trees, both early and late, are looking good and prospects are favorable for a large crop."

Cannas

Grand Tropical BEDDERS

All kinds, all colors
Bloom all summer
First Size, doz., $1.50
Largest, doz., $2.50

Bedding Plants for Decoration Day

GERANIUMS, SALVIAS, PANSIES.
Vaughan's Glass Cemetery Vase, each, 50 cents.

Vaughan's Seeds 84 & 86 Randolph Street
Catalogue Free

F. N. Matthews & Co.
Outfitters to Women
48 Madison Street
Between State and Wabash

Warm Weather Frocks

The Saturday shopper who knows what's stylish, good and low-priced can save time, money and worry by putting Matthews *first* on her shopping list.

If you're old-fashioned in your taste, you better head your list with some other name, for everything here is up to the minute.

Wash Dresses, Suits and Coats
UP FROM
$10, $12.50, $13.50, $15, $18 and $20

Cloth Suits and Coats Reduced to About Half Price

You'll need one of these, too, for the cooler days that are bound to come during summer, so buy while the buying's good.

For $17.75 { Any cloth garment up to and including $35 values

$42.50 values.....now $22.75 | $50, $52.50 values..now $32.75
$45, $47.50 values..now $27.75 | $55, $60, $65 values..now $37.75
$70, $75, $85, $100 values....now $47.75

Silk remnants

The season's event—our semi-annual sale

unparalleled for its values and variety—commences next

Tuesday, May 31

Prices range from a half to a third of ordinary quotations

Mandel Brothers

See Monday's papers

CHAS. A. STEVENS & BROS
Women's, Misses' and Children's Outfitters.

Dress Accessories

Specially featuring today attractive effects in inexpensive handkerchiefs, veils and veilings, gloves, hosiery, neckwear, parasols, hand bags, novelty jewelry, etc.—everything to add a touch of freshness to the toilet for the week-end holidays, and at little expense.

Smart Neckwear—Plaited frill and cuff set, like cut, made of sheer scallop edge embroidery headed with pointed turnover of hand embroidered linen, finished with Irish edge. Price $3.95.
Jabots made with two tab effect, trimmed with fine bebe Irish crochet lace, $3.95.
Jabots made of mull trimmed with wide crochet lace, $1.

Velvet Neckbands—with sterling silver buckle, slide set with French rhinestones. Price $6.50.
Other similar styles with bars and fancy front piece, $6.90 to $14.

Solid Gold Beads—small or large beads, $6.90 to $15.

Sterling Silver Card Case and Purse—tan leather lined, plain or etched, $7.90 to $12.

Sterling Silver Belt Pins—hand carved, $3 to $6.75.

Jabot Pins—A very dainty and effective narrow bar pin is of sterling silver, gold plated, and enameled in dark blue, black, white or lavender. Special $1.

Imported Fancy Handbags—We announce the receipt of a large shipment of hand bags in gold, silver, jet and gun metal beaded effects, mounted on gun metal and gold frames.
From $12 to $35.

Patent Leather Hand Bags—many new ideas in the correct shapes for summer, $3.90 to $6.90.

German Silver Mesh Bags—5½ inch enamel frame, fine shirred mesh, white silk lined. Price $3.50.

Kayser Silk Gloves—guaranteed, two-clasp, black, white and a large assortment of colors, 50c, 75c, $1 and $1.25.

Washable Doeskin Gloves—white only; something very new, soft and well fitting, and every pair guaranteed to wash. Price $1.50.

Embroidered Silk Gloves—12 button, double finger tips, black, white and colors, very special at $1.50 per pair. 16 button length, $1.50 pair.

Colored Bordered Handkerchiefs—novelties in all the newest shades, a large variety at 25c, 50c, $1.

Initial Handkerchiefs—dainty embroidered ones, in three styles, $1 for box of six.

Silk Hose Special, $1.20—we have just received another shipment of those fine black silk hose, which are very special at $1.20.

Black Lisle Hose and black silk lisle in gauze, medium and heavy weights, 35c and 50c per pair.

Chiffon Motor Veils—Three special values are offered today at $1.50, $1.95 and $2.45. All shades.

Pique Wash Belts—Narrow fitted styles, with four small tucks or stitching. Pearl buckle, 50c each.

Earrings—With long slender pendants, in hoop style, and in round pearl style, $1 to $6.90.

Toilet Specials—Roger and Gallet's Lily of the Valley, Lilas Blanc, Honeysuckle and Bouquet des Amours Extract, special, 60c ounce.
Bourjois Manon Lescaut Powder, special, 78c box.
Paper Powder Books, special at 18c.

R&G CORSETS

Faultless in every detail.

THE LATEST MUSIC
AND A FULL STOCK OF

Classical, Operatic, Dance and Popular Song Numbers

UNITED STATES MUSIC CO.
Manufacturers
Retail Store—192 Wabash Ave.

RESORTS—FOREIGN.

The select home of American society and Europe aristocracy in Berlin "The Adlon." Booklets, etc.

Store closed Monday, Decoration day

Sale diamonds, watches and gold jewelry

Mandel Brothers call special attention to their large and well selected stock of diamonds, watches and gold jewelry, appropriate for graduation and wedding presents, at popular prices. First floor, State street.

Rings a special feature in this offering

Solitaire diamond rings, $12 to $650
2, 3 and 5-stone diamond rings, 12.50 to $475
Cluster rings, diamond, stone centers, $30 to $400
Rings, diamonds & colored stones, $12 to $350

Diamond set dinner rings
In highly artistic designs, with either plain or colored stone combinations; $45 to $285.

Coral cameo rings, plain or fancy settings; priced from 3.50 to $40.

Real turquoise matrix rings, plain or fancy; priced from $3 to $14.

Genuine aquamarine and scientific ruby rings; 3.50 to $80.

14 and 18 karat wedding rings, from $3 to $10.

Signet rings, for women and children; plain and fancy designs, $1 to $10.
Engraving free.

Men's single stone belcher and claw set rings, specially priced during this sale, $25 to $3[illegible]

Women's rings, set with diamonds and assorted colored stones; specially priced, 7.[illegible]

Women's fancy stone set rings
Sapphires, amethysts, topaz, pearls, emeralds, one or more stones; 1.50 to $15.

Signet rings for men, women and children; plain and fancy designs; plain polished, Roman or rose finish; some diamond set; from $1 to 18.75.

Children's and babies' rings, plain stone and diamond set; 75c to $5.

Engraving free.

Mandel Brothers

MARSHALL FIELD & COMPANY

Offer to Men the Full Benefit of a Very Fortunate Purchase.

STORMPROOF COATS

IN POPULAR ENGLISH SLIP-ON STYLES

Going on Sale Today at two prices:

$10 and $15

The extent of the purchase consists of but 350 Coats in a full range of sizes from 34 to 46 inches.

SECOND FLOOR

Decoration Day
Monday, May 30th

Two and a half days' vacation. Just time enough to take a nice little trip—a run up to one of the nearby resorts.

A couple of days' fishing or rest will do you a world of good at this time of year. Don't spend the two days in the city simply for the lack of a little planning and knowledge of *Where to Go.*

Call, write or telephone The Tribune Resort Bureau, Room 514 Tribune Bldg. Phone Cent. 100 and get the resort booklets, Railroad folders and Steamship schedules, and any information desired.

We keep on file Hotel tariffs, Railroad and Steamship folders, which we are glad to furnish you free.

Call us up or come in to see us any time.

The Chicago Tribune Bureau of Travel and Resorts

RESORTS—FOREIGN

$20 and ROUND TRIP up
Go To Bermuda
Forty hours to the land of flowers.
By FAST TWIN SCREW
S. S. BERMUDIAN, 5530 TONS,
Sailing every Wednesday from New York, 10 A. M. Wireless Telegraph; bilge keels; electric fans.
12 Day T O U R S. $45 and up
Including Hotels, shore excursions, etc.
For illustrated pamphlets with full information apply to A. E. OUTERBRIDGE & CO., Gen'l Agts., Quebec S. S. Co., Ltd., 32 Broadway, New York, or THOS. COOK & SON, 264 S. Clark St., Chicago, or any Ticket Agent, or QUEBEC S. S. CO., Ltd., Quebec.

HONOLULU $110
And Back (First Class)
21½ Days From S.
The splendid twin screw steamer SIERRA (16,000 tons displacement) sails May 7, May 28 and every 21 days. Round trip tickets good four months. Honolulu, the most attractive spot on entire world tour. BOOK NOW and secure best berths.
LINE TO TAHITI AND NEW ZEALAND
S. S. Mariposa and Union Line, sailings May 21, June 18, etc. Tahiti and back (14 days). Fine first class. N. Z. six months.
OCEANIC S. S. CO.,
673 Market Street, San Francisco.

WRITE TOWN AND COUNTRY BUREAU, 489 FIFTH AVE., NEW YORK, for trips Offices of CUNARD Steamship Co., New York, Boston, Chicago, Minneapolis, Philadelphia, San Francisco, St. Louis, Winnipeg for small POCKET DIARY, "THE LONDON SEASON, 1913." FREE

SANITARIUMS.

Telephone Winnetka 26

Heart and Digestion a Specialty
North Shore Health Resort,
Winnetka, Ill.
Write for Catalogue

St. Joseph Mineral Springs
NEAREST AND BEST BATHS FOR RHEUMATISM AND NERVOUS DISEASES
WESTCOMB HOTEL AND MINERAL BATHS, ST. JOSEPH, MICHIGAN

RIVERVIEW SANITARIUM Kankakee Ill.
Especially equipped to treat and cure for LOCOMOTOR ATAXIA and PARALYSIS. We educate you to use your limbs by our original instructional methods. Stubborn cases usually yield readily to our treatment. Rates $12.00 week up. Pretty resort. Write today for illustrated booklet. Riverview Sanitarium, Kankakee, Ill. Chicago office, Room 46, 84 Adams Street.

DR. LINDLAHR'S SANITARIUM
525 Ashland Blvd.
NATURAL METHODS
Every Sunday afternoon at 2 o'clock free lectures on Health Culture and kindred subjects. Send for free Health Culture literature—interesting and valuable. Further information, phone Monroe 3264. Dress, town, office and treatment rooms 84 Adams St., Suite 404-6. Office hours 1-4 p. m.

Pennoyer Est. 1857 SANITARIUM
Refined, homelike health resort in 100-acre park. Baths, electricity, skilled attendants, etc. If desired. Booklet. Address
Drs. PENNOYER & ADAMS, Mgrs., Kenosha, Wis.

Saltzman Mineral Baths
Benton Harbor, Mich.
Cures rheumatism and all nervous diseases. Connected with the leading hotel. Write for free booklet. Open the year round.

OSGOOD BEACH SANATORIUM Muskegon, Mich.
an ideal seeking rest and recuperation. For the sick or well surroundings Natural. Methods. Write for free illustrated booklet. Dr. Carl Stewart, Supt.

Mt. Clemens, Mich.
Mineral Baths cure Rheumatism and Nervous and Mental Diseases. Illustrated Guide Free. Write J. A. Shannon, Mt. Clemens, Mich.

SANITARIUMS.

RESTHAVEN, Elgin, Ill.
In the beautiful Fox River Valley. Reached by electric cars. Attractive grounds. Excellent table. Radium light baths, massage, electricity, etc. The only sanitarium near Chicago that positively receives no insane patients.
DR. GEORGE F. WASHBURN,
MARION FOSTER WASHBURN.

EDUCATIONAL.

Starrett School for Girls
Co-operative with the University of Chicago
4708 Vincennes Ave., Chicago (Tel. Oakland 1[illegible])
MRS. HELEN EMIN STARRETT, Principal
This school occupies a spacious colonial home surrounded by two acres of beautiful grounds. Certificate admits to Vassar, Wellesley, Smith and other colleges; also to University of Chicago. Individual instruction in all departments. Special advantages in Music and Art. The refining and social influence of a refined home. Limited to 20 resident pupils; day pupils limited to 100. Next session opens Wed., Sept. 21st. Circulars on request.

The John Marshall Law School
Evening Sessions—Mon., Wed. & Fri.
SUMMER TERM
In Law and Preliminary Branches
Begins MONDAY, JUNE 23
For Catalogue and Information apply to Registrar Edward T. Lee, Dean, 107 Dearborn Street. Phone Central 4[illegible]

LADIES, BE INDEPENDENT
Learn the MAISON RUDOLPH System of hair dressing, Manicuring and Beauty Culture and earn $20 to $50 a week. We teach you all the secrets and give you the benefit of our world-wide experience in Paris, London and New York.
We assist you in starting in business for yourself. If you can say you are a graduate of the RUDOLPH graduate, you will make a success where others fail. Diplomas signed by Madame Rudolph.
PROF. RUDOLPH, 185 Wabash Ave.

COOKING—SEWING
SCHOOL OF DOMESTIC ARTS AND SCIENCE
29 State St., Cor. Lake St. Telephone Central [illegible]
Registration Day: MAY 27th—June 2nd. Short Courses in Cookery, Sewing, Shirt Waists, Special Courses in Sewing and Cooking. Home shop opens May 27th. Summer term opens July 1st.

Farm Vacation School
Wheaton, Ill. Systematized vacation for physical and mental training. Open from July 1 to Sept. 1. For full information address O. J. Milliken, Wheaton, Ill.

MORGAN PARK ACADEMY CAMP [illegible]
Wisconsin. Boys in care of strong [illegible] life, tramping, canoeing and fishing. [illegible] optional. Good table. Illustrated booklet. Address J. C. Baird, Morgan Park, Ill.

CAMP ST. JOHN
Splendid recreation camp for boys and [illegible] Call at 1414 Masonic Temple, or address [illegible] John's (Fox L), Delafield, Wis.

SUBSCRIBE FOR THE TRIBUNE.